Guernsey Breeders' Journal

VOLUME 40 OCTOBER 1, 1931 NUMBER 7

A Fine Show On Alderney

One of the Most Successful Held on the Island—THE STAR

DESPITE the dull and foggy weather which at first prevailed, the Royal Alderney Agricultural Society Show, held on August 5, will be known as one of the most successful shows ever held in the Island. A very large number of Guernsey farmers and others who were interested gave their support to this annual event, thus adding in no small measure to the success of the function. The New Fawn (Captain J. L. Audoire) left Guernsey in the morning with over 230 excursionists.

Awaiting the arrival of the Guernsey judges were the executives of the Alderney show committee. These included N. W. Gaudion, president, and Jurats D. S. Le Cocq and W. H. Mignot. The show was held in T. Shade's field at "The Val."

At noon an excellent lunch was served under the direction of N. W. Greenway, caterer. N. W. Gaudion presided and he was supported by R. W. Mellish, O. B. E., judge of Alderney. At the conclusion of the repast Mr. Gaudion said that he would not at that stage say anything about their cattle, except that he hoped the judges would find that the quality had improved.

The arrangements were very similar to the past years. The cattle were soon arranged in classes ready for judging, which commenced shortly after noon. The judging was gone through very expeditiously until the progeny class was reached, and then a long wait was necessary in getting the progeny together.

H. Marsden Peake, secretary, was in the committee tent attending to the clerical duties and it is a credit to him that the show arrangements were so speedily carried out. The entries numbered 150, consisting of thirty-one bulls, twenty-nine cows and seventy-six heifers, which compared very favorably with last year's figures.

Arranged in front of the committee tent were the handsome trophies, including those given by His Majesty, the King, which were of an especially neat design. The "Carl Holmes" Challenge Cup, presented by Carl Holmes, Esquire, for the best group of three progeny, was competed for for the first time. Mr. Searle, manager of the Clover Top Farm, Hitchen, Hants, traveled to Alderney to present the cup to the Royal Agricultural and Horticultural Society on behalf of Mr. Holmes. H. G. Benest's cup was also competed for for the first time.

The show officials consisted of: President, N. W. Gaudion; vice presidents, Jurats T. R. Le Cocq and W. H. Mignot; honorable treasurer, Jurat A. C. Tourgis; honorable secretary, H. Marsden Peake; committee, D. S. Le Cocq, Jurat, W. P. Duplain, J. Blondin, J. T. Pezet, J. N. Herivel, G. Thrussell, W. F. Sebire, N. Duplain, A. P. Gaudion, J. J. Herivel and J. Godfrey.

Lord Ruthven presenting the prizes at the Alderney Show

The Judges

THE judges consisted of the following: King's Cups, T. Mansell Simon and E. J. de Garis; bulls, P. Martel and J. Carrington; cows, James Martel, W. J. Sebire, James F. Carey and P. W. J. Mahy; heifers, A. L. M. Robert, H. Le Lievre, T. M. Simon, E. J. de Garis, J. L. Bichard, James Stacey, J. N. Robin, J. A. Bourgaise, G. E. Williams and J. A. de Garis; referee of the show, Jurat Ernest de Garis.

During the latter part of the morning His Excellency the Lieutenant-Governor, Lord Ruthven, and Arthur W. Bell, Bailiff, arrived at Alderney in the Reverend P. T. Mignot's yacht. Others crossing on the yacht were Mrs. A. W. Bell, Mrs. P. T. Mignot, W. Hamon, from Jersey, and Miss Seymour.

Prize Distribution

HIS Excellency arrived on the show field shortly before four o'clock, accompanied by Arthur W. Bell and Major R. W. Mellish. The judging having been completed, N. W. Gaudion asked Lord Ruthven to kindly present the prizes to the winners. At the conclusion of the presentation of prizes, His Excellency led three cheers for His Majesty, the King, which were heartily given.

The Reverend P. T. Mignot presented his own cup to the winner. Mr. Gaudion then thanked Lord Ruthven for kindly coming to Alderney for the purpose of presenting the trophies and led three cheers

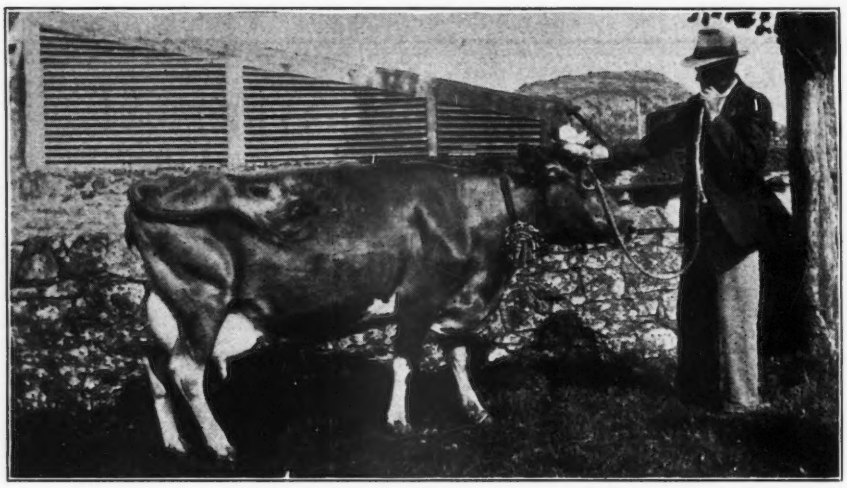

Illinois 3027 P. S., King's Cup, first prize and champion winner, bred and owned by J. Blondin

for His Excellency. Lord Ruthven, in returning thanks, said that it had been a pleasure to come.

Tea

TEA was served late in the afternoon, at the conclusion of which N. W. Gaudion again thanked the Guernsey judges for officiating at their show, and he especially mentioned James F. Carey, W. J. Sarre and Jurat J. N. Robin, as presidents or vice presidents of various Guernsey societies. The judges appeared to have given every satisfaction, he said, as he had not heard a single word of discontent. The link which cements the two islands together will never be broken. In fact, it is getting stronger and stronger he said.

In conclusion Mr. Gaudion referred to the spade work done by Jurat Ernest de Garis, whom he termed as the hub in the wheel. Reference was also made to the honor done to Mrs. E. J. de Garis and Mrs. J. Carrington, who were the first to officiate as judges of the newly introduced classes of butter and dairy produce.

Replies were made by James F. Carey, W. J. Sarre, Jurat J. N. Robin, Mrs. J. Carrington, Jurat Ernest de Garis, Mr. Searle, T. Mansell Simon and P. Martel.

Following is the list of awards:

Gay Boy of the Fountain 246 P. S., King's Cup, first prize and champion winner, bred and owned by J. O. Duplain

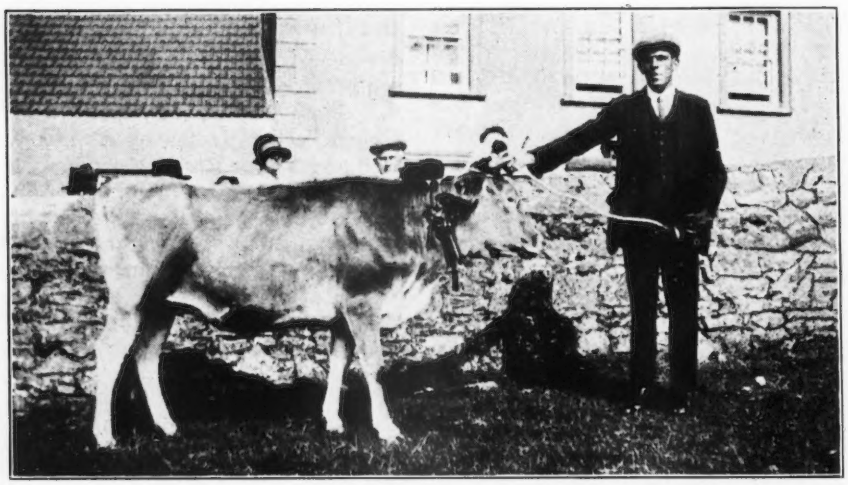

Vivia's Jewel's Ruby 3924 P. S., first prize and champion heifer, owned by J. Baker

BULL, 3 YEARS AND OVER

1, Dairymaid's Laddie of Tamworth, J. P. W. Sebire; 2, Linda's Sailor Lad of Tamworth, J. Sebire; 3, Duke of the Marais, A. J. Mignot.

BULL, 2 YEARS AND UNDER 3

1, Karl of Rose Farm, H. L. Catts.

BULL, 1 YEAR AND UNDER 2

1, Gay Boy of The Fountain, J. O. Duplain; 2, Sally's Hero of Rose Farm, H. L. Catts; 3, Lil's Splendour of Tamworth, J. P. W. Sebire; 4, Prince Rupert of Les Chevaliers, N. B. R. Le Cocq; reserve, Kitty's Boy of Old Mill, W. Burland.

BULL CALF, 6 MONTHS AND UNDER 12

1. Peggy's Valentine of Blaye Farm, W. P. Duplain.

COW, 6 YEARS AND OVER

1, Illinois, J. Blondin; 2, Dairymaid IV. of Tamworth, J. P. W. Sebire; 3, Rondaline of Rose Farm, F. C. Odoire; 4, Reine of Longy Lines, A. Le Poidevin; 5, Wilma's Blossom of Riduna, D. S. Le Cocq; reserve, Rosetta de la Heche, N. R. Le Cocq.

COW, 4 YEARS AND UNDER 6

1, Alexandra II. of Highland Cottage, J. McCarthy; 2, Kitty's Pride III. of Old Mill, E. J. Burland; 3, Kitty of Highland Cottage, J. McCarthy.

COW, UNDER 4 YEARS

1, Mignotte IV. of Dairy Farm, T. W. Shade; 2, Violet of Les Venelles, L. Mocquet; 3, Evelyn of the Marais, A. J. Mignot; 4, Lady Marie of Blaye Farm, W. P. Duplain.

HEIFER, OVER 7 MONTHS IN CALF

1, Jess of the Lubin, J. N. Herivel; 2, Myrtle of the Watermill, Stanley Sebire; 3, Blanche III. of the Brickfield, W. H. Mignot; reserve, Blanche's Bessie of Tamworth, J. P. W. Sebire.

COW, 2 YEARS AND UNDER 3

1, May's Pride, J. Simonet; 2, Kitty III. of Highland Cottage, N. Duplain; 3, Phyllis of Grand Rue, E. Renier; 4, Princess Louise of Little Street, Cecil Blondin; reserve, Daisy Belle of Little Street, P. Fosse.

HEIFER, 18 MONTHS AND UNDER 2 YEARS

1, Vivia's Jewels's Ruby, J. Baker;

(Please turn to page A-4)

Minnesota State Fair

Light Showing of Animals But of Good Quality

THE 1931 showing of Guernseys at the Minnesota State Fair was high in quality, but the number of entries was the smallest in a number of years. This fair competed for exhibits with four other state fairs in the section that have their shows during the same week. This, along with the dry weather, helped

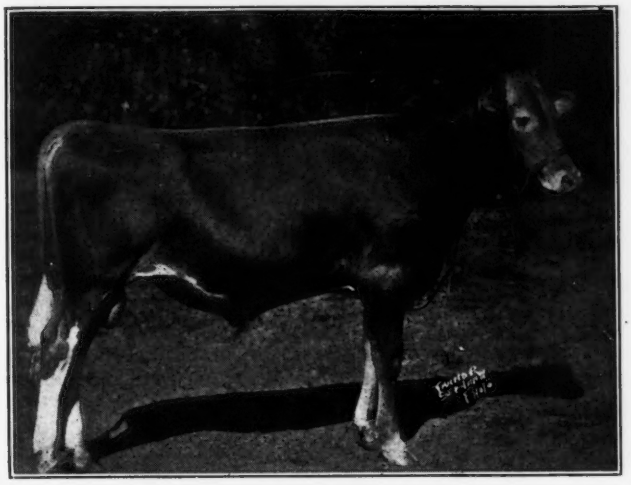

Highland Place Minnesinger 191897, junior champion bull at Minnesota and Iowa State Fairs, exhibited by Joseph Golinvaux, Waterloo, Iowa

to hold down the usual good number of cattle shown. Carlton County, Minnesota, which has long been noted as a dairy county, again presented a pleasing county herd, which along with the herd of Minnewashta Farm, owned by L. A. Page, the Boulder Bridge Farm Company, Excelsior, Minnesota, and the herd owned by Joseph Golinvaux of Waterloo, Iowa, made up the Guernsey show.

In the individual classes, eight of the blues were won by the Boulder Bridge Farm Company and four were won by Joseph Golinvaux. All of the groups were won by the Boulder Bridge Farm Company with the exception of the produce of dam class. In the county groups, Hennepin County was first and Carlton County second. Langwater Waldorf 128541 competed with Caumsett Harvester 145445, both shown by the Boulder Bridge Farm Company, owned by G. N. Dayton, winner of the aged and three year old bull classes, and Highland Place Troubadour 157772, owned jointly by Mrs. H. Snyder and Joseph Golinvaux for senior champion honors, the purple being won, without question, by Langwater Waldorf 128541.

The competition for junior championship was keen between the senior yearling bull, Highland Place Gabriel 172605 and Highland Place Minnesinger 191897, both exhibited by Joseph Golinvaux, the judge preferring the calf because of his extreme style and breed character in head, deep rib and smoothness of top. Mr. Golinvaux's fine showing of bulls is in keeping with the excellent exhibits that he has had at state fairs in this section and at the Waterloo and National Dairy Shows for many years. The senior and grand champion award went to Langwater Waldorf 128541. This bull has been exhibited by the Boulder Bridge Farm Company at seven shows during the past two years, and at all but two of them he has been awarded the senior and grand championship. This bull not only won the grand championship award, but he was also the sire of three of the open class winners and the junior champion heifer, Boulder Bridge Dora 313464, a very large, smooth, straight top, senior yearling. In the two year old female class, the first three and the fifth place heifers were sired by Langwater Waldorf 128541. The grand champion bull also sired the first prize get of sire.

One of the most pleasing exhibits consisted of the three first prize senior heifer calves, sired by Caumsett Harvester 145445. They, along with another heifer, winner of the junior yearling class, sired by this same bull, made up about as uniform a calf herd as one could hope to breed. Joseph Golinvaux exhibited an outstanding produce of dam in the two daughters of May Rose of El Mere 108102. This exceptionally strong produce also won at the Iowa State Fair, in one of the largest produce of dam classes ever shown at that fair.

The great honor of showing the grand champion female at the show went to Mr. Golinvaux on the exceptionally smooth three year old, Queen May Rose of El Mere 262097. This beautiful three year old was also grand champion at the Central States Exposition at Aurora, Illinois. She combines beautiful breed character about the head and neck, with a strong heart, smooth top line, and an exceedingly well shaped udder. She was a very deserving winner of this honor.

The herd of L. A. Page, while not winning any of the blues, made a very creditable showing. One of Mr. Page's sires, Boulder Bridge Silver King 178871, that is out of the world's record cow, Silverwood Diana 82940, was second prize two year old. Mr. Page also showed the third prize two year old. Fairydale Rex 108301, last year's winner of the aged bull class, stood second to Langwater Waldorf 128541. This bull not only has pleasing type, but has sired a great many very high producing daughters. He is owned by Arveson Brothers of Barnum, Minnesota.

A very attractive booth was maintained by the State Association and THE AMERICAN GUERNSEY CATTLE CLUB.

This year's grand champion Guernsey calf club calf was shown by Albert Swenson of Chisago City and the

(Please turn to page 395)

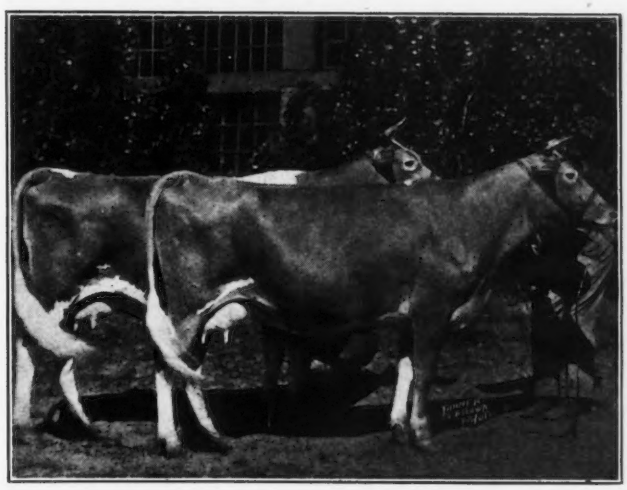

First prize produce of May Rose of El Mere 108120 at Minnesota and Iowa State Fairs, showing Queen May Rose of El Mere 262097 in foreground and Gardener's May Rose of El Mere 187156 in background

The Iowa State Fair

Local Herds Make Feature of Show

THE 1931 showing of Guernsey cattle at the Iowa State Fair, from the standpoint of both numbers and quality, was perhaps one of the most outstanding shows in the history of the fair, as far as Guernsey cattle are concerned. Of the twenty-three exhibitors, seventeen were from Iowa. The fact that seventeen Iowa herds had exhibits at this year's fair argues well for the future of the Guernsey breed in Iowa.

The fine interest shown by Iowa breeders in exhibiting cattle during the past few years at the state fair has had definite results as each year the exhibits from these herds have steadily improved. It would be an error not to comment on the uniformly good herd of cattle exhibited this year by Joseph Golinvaux of Waterloo. In every class where the animals in this herd won, they were very worthy firsts and always gave strong competition in every class, both in the male and female classes. Iowa can feel justly proud of the quality of the cattle exhibited by its own breeders.

One of the first county herds to be exhibited was shown by Fayette County. In most shows one finds a few weak classes, but this could not be said of this year's show as in every class the competition for the blue was keen and many of the decisions were very close. The Iowa breeders and other exhibitors were pleased to have Professor Earl Weaver, formerly head of the Dairy Husbandry Department at Iowa State College and now head of the Dairy Department at the Oklahoma Agricultural and Mechanical College, officiate as judge. Professor Weaver performed a difficult task with dispatch and it was easy as well as a pleasure for the ringside to follow his work in the various classes.

Another feature of the fair was the fact that every breeder's ribbon was given out with the exception of one third prize in the aged bull class. Many of these went to Ransom Farm, which showed animals almost entirely of their own breeding. This was also true of the Boulder Bridge Farm Company, Joseph Golinvaux's herd, and some of the others.

In the aged bull class, Langwater Waldorf 128541 was an outstanding winner of the blue. The three year old class was won by Ransom Donnington Secret Stargazer 145323, exhibited by W. G. Ransom, Homewood, Kansas. In this class was shown a bull owned by M. G. Woodruff and Son of Indianola, Iowa, Mayboy's Laddie 147565. This bull was placed third on account of having a double goitre. If it had not been for this fact, Judge Weaver would have placed him first and he stated that he would have been a strong contender for the grand championship honors. The two year old class was not a strong class of bulls, but was headed by Highland Place Troubadour 157772, owned jointly by Mrs. Howard Snyder of Newton, Iowa, and Joseph Golinvaux. This bull has been a consistent winner during the past three years and has won many junior championships. Mr. Golinvaux's entry also won the senior yearling class, while Primrose Farm's entry was winner in the junior yearling class, being closely followed by Jo-Mar Farm's entry.

The senior bull calf class was the outstanding bull class at the show. Any one of the first five would have made worthy winners of the blue. Highland Place Minnesinger 191897, exhibited by Joseph Golinvaux, won this class and he was later made junior champion. This bull is an excellent example of almost perfect blending of parts, along with breed character about the head, clean cutness over the withers and in the thighs, good depth of heart and middle, along with a pleasing top. In the class he was closely followed by the Primrose entry, the third place going to Boulder Bridge Reliant 193071.

The senior and grand championship bull honors were won by that outstanding show bull and sire of show winners, Langwater Waldorf 128541. The cow class was easily headed by Akona Cherub Chene Lady 297845, exhibited by Jo-Mar Farm, Salina, Kansas. This cow, that was shown last year, is in much better bloom and should furnish real competition for the purple at any show where exhibited. She shows a tremendous heart, having great depth of both fore and rear rib as well as being well sprung, along with a straight top line, level rump, and although showing dry at this time has every indication of a capacious and well balanced udder.

In the three year old class, we find an outstanding winner in Queen May Rose of El Mere 262097, exhibited by Joseph Golinvaux. This beautiful three year old was also grand champion at the Central States Exposition. She was followed in class by a very good animal from Jo-Mar Farm, third prize going to Primrose Farm's entry, Happiness of Primrose 231848, that was junior champion at Iowa when she was shown as a senior yearling.

The two year old class, that was not an exceptionally strong one, was headed by a very good animal from Boulder Bridge Farm, Boulder Bridge Darcy 313460, a daughter of Langwater Waldorf 128541.

The contest for the senior championship, which winner later was made grand champion, was won by the aged cow from Jo-Mar Farm, the judge preferring her maturity, strength, size, little larger udder and more veining, to the beautiful topped, extreme breed character, exceptionally well placed teats, smooth three year old shown by Joseph Golinvaux.

Ransom Farm won the senior yearling class, being very closely followed by the two daughters of Langwater Waldorf 128541, exhibited by the Boulder Bridge Farm Company, owned by G. N. Dayton. The first heifer was showing in milk and thus had some advantage over the second and third heifers. Boulder Bridge Delaire 313463, the second prize heifer in this class, was a smoother heifer and had more size and scale than the first prize heifer.

The junior yearling class was headed by an extremely smooth daughter of Caumsett Harvester 145445, Boulder Bridge Ecstasy 340048, exhibited by Boulder Bridge Farm, followed by a good entry from Jo-Mar Farm, third prize going to the Primrose Farm entry. Caumsett Harvester 145445 was also the sire of the winner, Boulder Bridge Esther 340050, exhibited by Boulder Bridge Farm, in perhaps the strongest and most closely contested female class—the senior heifer class. This exceptionally fine heifer later was a worthy winner of junior champion female honors and was followed in class by a good entry from Joseph Golinvaux's Farm, third place going to Jo-Mar Farm and fourth to Primrose. The judge stated that any one of the top ten animals would have made a worthy winner of the blue. In each group there were more than nine en-

tries. The strongest group was perhaps the produce of dam class, in which there were fifteen entries. This class was won by the produce of May Rose of El Mere 108102, exhibited by Joseph Golinvaux. The two which made up this produce were exceptionally typy and were outstanding.

The calf herd exhibited by Boulder Bridge Farm was extremely uniform, all having straight tops, breedy heads, excellent ribbing and dairy quality and they were followed by an exceptionally good entry of Joseph Golinvaux. The get of sire class was won by Primrose Farm, followed by Joseph Golinvaux. The graded herd and yearling herds were won by Boulder Bridge Farm.

A booth was maintained by the Iowa Guernsey Breeders' Association in cooperation with THE AMERICAN GUERNSEY CATTLE CLUB. As is usually the case in Iowa, there is always a good ringside, showing keen interest in the placing of various classes.

The exhibitors included: H. H. Belding, Waucoma, Iowa; Boulder Bridge Farm Company, Excelsior, Minnesota; J. A. Eisele, Oklahoma City, Oklahoma; Fayette County Farm, West Union, Iowa; Joseph Golinvaux, Waterloo, Iowa; S. H. Harrison, Maynard, Iowa; Hettler and Edmonds, Fayette, Iowa; Charles W. Hoyt, Hawkeye, Iowa; Kieron Hoyt, Hawkeye, Iowa; Iowagold Guernsey Farm, Woodward, Iowa; Jo-Mar Farm, Salina, Kansas; George H. Mahr and Sons, Indianola, Iowa; W. A. Notbohm, Sumner, Iowa; Primrose Farm, Ardmore, Oklahoma; Quarton and Bosworth, Algona, Iowa; W. G. Ransom, Homewood, Kansas; G. M. Surry, Livonia, Missouri; J. Allen Wallis, Durango, Iowa; M. G. Woodruff and Son, Indianola, Iowa.

Following is the detailed placing on the exhibits:

BULL, 4 YEARS AND OVER

1, Langwater Waldorf 128541, Boulder Bridge Farm Company; 2, Ransom Golden Dauntless 123455, W. G. Ransom (B. A. 1); 3, Lark's Bob of Clover Farm 137248, Hettler and Edmonds; 4, Cherub's Yank of the Prairie 111280, J. Allen Wallis; 5, Lady's Cherub of Smithdale 126743, George H. Mahr and Sons.

BULL, 3 YEARS AND UNDER 4

1, Ransom Donnington Secret Stargazer 145323, W. G. Ransom (B. A. 1); 2, Hamlet of Primrose 141158, Primrose Farm (B. A. 2); 3, Mayboy's Laddie 147565, M. G. Woodruff and Son; 4, Gayoso Oliver 148643, Quarton and Bosworth; 5, South View Leader 155351, Fayette County Farm; 6, Mayboy's Image 147562, G. M. Surry.

BULL, 2 YEARS AND UNDER 3

1, Highland Place Troubadour 157772, Joseph Golinvaux and Mrs. Howard Snyder (B. A. 1); 2, Jingo of Primrose 162533, Primrose Farm (B. A. 2); 3, Rosemount Fashion Maker 156539, Jo-Mar Farm; 4, Prominence of Chippewa 157759, Charles W. Hoyt; 5, Cherub's May Roy of Cloie Fork 171831, J. Allen Wallis.

BULL, 18 MONTHS AND UNDER 2 YEARS

1, Highland Place Gabriel 172605, Joseph Golinvaux (B. A. 1); 2, Nellie's Cherub of Smithdale 182802, J. A. Eisele; 3, Absolute of Cloie Fork 180649, J. Allen Wallis (B. A. 2); 4, Maid's Royal of Jo-Mar 179670, Jo-Mar Farm; 5, Mound City Bishop 178224, S. H. Harrison; 6, Cherub's Royal Laddie 179917, M. G. Woodruff and Son; 7, Yeksa Q. Sergeant 188334, Quarton and Bosworth.

BULL, 1 YEAR AND UNDER 18 MONTHS

1, Joe Defiance 183717, Primrose Farm; 2, Imp. Gip of Jo-Mar 179672, Jo-Mar Farm; 3, Ransom Gladys' Governor 186046, W. G. Ransom (B. A. 1); 4, Boulder Bridge Monarch 193068, Boulder Bridge Farm Company (B. A. 2); 5, Honey Boy of Wynola 181907, George H. Mahr and Sons (B. A. 3); 6, Highland Place Renown 181094, Joseph Golinvaux; 7, Cherub's Beauty's Jewel 181924, M. G. Woodruff and Son; 8, Cherub's Senator of Cloie Fork 183742, J. Allen Wallis.

BULL CALF, 4 MONTHS AND UNDER 12

1, Highland Place Minnesinger 191897, Joseph Golinvaux (B. A. 1); 2, Lady Killer of Primrose 188163, Primrose Farm (B. A. 2); 3, Boulder Bridge Reliant 193071, Boulder Bridge Farm Company (B. A. 3); 4, Boulder Bridge Searchlight 193070, Boulder Bridge Farm Company; 5, Ransom Tango's Little Leader 189680, W. G. Ransom; 6, Ransom Fancy Winner 190120, W. G. Ransom; 7, Guernsey Valley Amos 191782, Charles W. Hoyt; 8, Golden Boy of Jo-Mar 190407, Jo-Mar Farm.

COW, 4 YEARS AND OVER

1, Akona Cherub Chene Lady 297845, Jo-Mar Farm; 2, Hope's Princess 127608, Kieron Hoyt; 3, Bess of Smithdale 230048, Iowagold Guernsey Farm; 4, Fleuretta of Ransom Farm 172849, W. G. Ransom (B. A. 1); 5, Leda of Ransom Farm 178045, W. G. Ransom (B. A. 2); 6, Gardener's May Rose of El Mere 187156, Joseph Golinvaux; 7, Resolute's Elsie 249128, Jo-Mar Farm; 8, Dunwalke Princess Valentine 232740, Boulder Bridge Farm Company; 9, Boulder Bridge Barbara 244101, Boulder Bridge Farm Company (B. A. 3).

COW, 3 YEARS AND UNDER 4

1, Queen May Rose of El Mere 262097, Joseph Golinvaux; 2, Imp. Osceola Desiree's May Rose 275557, Jo-Mar Farm; 3, Happiness of Primrose 239848, Primrose Farm (B. A. 1); 4, Ransom Glory's Goldenlocks 247157, W. G. Ransom (B. A. 2); 5, Peggy of Smithdale 246989, George H. Mahr and Sons; 6, Butterfat Queen 262899, Boulder Bridge Farm Company; 7, Lynbrook Yvette 262764, Boulder Bridge Farm Company; 8, May Royal's Fabiola 277085, Jo-Mar Farm; 9, Florence of Cloie Fork 260182, J. Allen Wallis (B. A. 3).

HEIFER, 2 YEARS AND UNDER 3

1, Boulder Bridge Darcy 313460, Boulder Bridge Farm Company (B. A. 1); 2, Hilltop Fashion Rose 268487, Boulder Bridge Farm Company; 3, Catherine Isabelle 340781, H. H. Belding (B. A. 2); 4, Boulder Bridge Claire 266498, Boulder Bridge Farm Company (B. A. 3); 5, R. F. Fareda's Fancy 266984, W. G. Ransom; 6, Mayprince's Firefly 277106, Primrose Farm; 7, Toreador's Fascination 277112, Jo-Mar Farm; 8, Highland Place Ishbel 291620, Joseph Golinvaux; 9, Patsy of Wynola 283332, George H. Mahr and Sons; 10, Cherub Tricksey of Cloie Fork 284206, J. Allen Wallis; 11, Cherub's Mayboy's Fern 282726, M. G. Woodruff and Son; 12, Peerless Luxury of Cloie Fork 277876, J. Allen Wallis.

HEIFER, 18 MONTHS AND UNDER 2 YEARS

1, Golden Lass of G. & G. Farm 300530, W. G. Ransom (B. A. 1); 2, Boulder Bridge Delaire 313463, Boulder Bridge Farm Company (B. A. 2); 3, Boulder Bridge Dora 313464, Boulder Bridge Farm Company (B. A. 3); 4, Belle of Jo-Mar 309332, Jo-Mar Farm; 5, Boulder Bridge Dairygirl 313466, Boulder Bridge Farm Company; 6, Joy of Primrose 297037, Primrose Farm; 7, Yeksa Q. Dixie 301874, Quarton and Bosworth; 8, Pride's Lady of Wynola 310728, George H. Mahr and Sons; 9, South View Rosette 308180, W. A. Notbohm.

HEIFER, 1 YEAR AND UNDER 18 MONTHS

1, Boulder Bridge Ecstasy 340048, Boulder Bridge Farm Company (B. A. 1); 2, Foremost Helene 341009, Jo-Mar Farm; 3, Kathleen of Primrose 315685, Primrose Farm (B. A. 2); 4, Boulder Bridge Emerita 340049, Boulder Bridge Farm Company (B. A. 3); 5, Boulder Bridge Eileen 340047, Boulder Bridge Farm Company; 6, Highland Place Dorris 312224, Joseph Golinvaux; 7, Kaimichi of Primrose 326581, Primrose Farm; 8, Highland Place Goldenrod 313578, Joseph Golinvaux.

HEIFER CALF, 4 MONTHS AND UNDER 12

1, Boulder Bridge Esther 340050, Boulder Bridge Farm Company (B. A. 1); 2, Highland Place Gloria Ann 325265, Joseph Golinvaux (B. A. 2); 3, Desiree of Jo-Mar 324597, Jo-Mar Farm (B. A. 3); 4, Lavinia of Primrose 327976, Primrose Farm; 5, Lady-Love of Primrose 327974, Primrose Farm; 6, Boulder Bridge Etta 325705, Boulder Bridge Farm Company; 7, Boulder Bridge Enid 340051, Boulder Bridge Farm Company; 8, Butter Cup of Ransom Farm 328871, W. G. Ransom; 9, Entry; 10, Cloie Fork Mabel 330012, J. Allen Wallis.

SENIOR AND GRAND CHAMPION BULL

Langwater Waldorf 128541, Boulder Bridge Farm Company.

JUNIOR CHAMPION BULL

Highland Place Minnesinger 191897, Joseph Golinvaux.

SENIOR AND GRAND CHAMPION FEMALE

Akona Cherub Chene Lady 297845, Jo-Mar Farm.

(Please turn to page 392)

The Maryland State Fair

One Hundred Fifty Head Make Up Wonderful Guernsey Show

By H. C. BARKER

IT was a hot day, ninety-six degrees in the shade, and the judging tent was like a bake oven. In spite of the heat it was the big day so far as numbers of cattle and numbers of spectators were concerned for at no other time during the week were there as many enthusiastic on-lookers at the cattle show as there were on Wednesday, September 19, at the Maryland State Fair Guernsey day.

The show was a Maryland event, there being but one out of state exhibitor. More than 150 head were paraded before Judge John S. Clark, Caumsett Farm, Huntington, Long Island, New York, for his decisions. This is thirty-five more head of cattle than were shown in 1930 and the quality was exceptionally good. It would seem that Maryland Guernsey field days have had a marked effect on the showing and fitting of cattle. It could not be said that there was an animal shown that was not fairly well fitted and trained, a statement which could not have been made three years ago.

The Bull Classes

AT nine o'clock in the morning nine excellent aged bulls were led into the ring. Beechwood Prince Select 130365, the Brooklandwood entry, and the 1930 grand champion, was soon led to the front. From there on it was a real battle. Homestead Senator 147481, shown by W. P. Jackson, Salisbury, and Alden's Golden Cherub 152393, shown by C. C. Freeland, Hamilton, were a very even pair. However, after close analysis by Judge Clark the latter won second place over Homestead Senator 147481 on his scale and excellent front. Had Homestead Senator 147481 shown a bit more quality and refinement through the front end he might have placed over the Freeland entry.

Langwater Promoter 114979, grand champion at three Maryland field days, stood fourth place just over the Masonic Home entry, Brooklandwood Veteran 150230, one of the last sons of Audacity of Edgemoor 54840. In sixth place stood an old campaigner, Foremost's Count 93847, shown by W. P. Jackson, grand champion at many shows in his younger days. While "Count" is still a great show bull with great capacity, quality and Guernsey breed type, he has begun to show his age and had to be satisfied with sixth place in one of the strongest bull classes ever led into a Timonium ring.

The two year old bull class was light, there being only three entries. Beech Hill Renown 183103, the Calder Farm entry, won handily over Brooklandwood High Time 154565, from Woodside Hall Farm. Rhoda's Patient King 2d 164899, owned by James M. Shriver, Westminster, stood in third position.

The senior yearling bull class was another excellent class. It was here that Judge Clark found his junior champion of the show. Greatness 174018, owned by Sterling J. Leister, was showing at his best this year. He had met defeat at the Guernsey Field Day on August 15 at the hands of Gnome 171169, the Charles L. Hammond bull. When Greatness 174018 came into the ring at Timonium he had lost some of his fleshiness which he had earlier in the season, and looked "every inch a bull." For second and third place the judge had some difficulty in making a decision but finally Gnome 171169 won second over Kemah Dart 175524, the Worthington Brothers' junior herd sire, on a little cleaner cut head and shoulder, and excellent dairy refinement.

In the junior yearling bull class the J. L. Pratt bull, Langwater Arrogant 182485, won handily over Kenilworth Captain 182293, shown by Towson Nursery. The Brooklandwood calf, Rockman's Toki 184656, that was lacking a bit in fitting and training, had to be satisfied with third place.

The bull calf class brought out the largest numbers in the bull division, and Laddie's Boreas of Calder Farm 188037, a wonderfully smooth, deep middled, dairy looking calf, easily won the blue. The Caves Singer 187174, owned by Janon Fisher, Jr., won second on his straight top line, excellent middle and clean cut head, although he lacked a bit in fitting. Chenar's Cherub's Broadcaster 186568, owned by Thomas Hughes, was fourth.

The senior champion, Beechwood Prince Select 130365, had little difficulty in winning the purple and went through easily to the grand championship over his greatest contender, Greatness 174018, the junior champion of the show.

The Female Classes

THE aged cow class brought out eighteen wonderful dairy cows. It was a difficult class. While there were former blue ribbon winners in the line-up it could not be said that there was a single outstanding cow. After Judge Clark had gone through the assorting process he finally sent Lady Marion of Calder Farm 149829, the purple ribbon winner at the last Maryland Field Day, to the front. Next to her stood Laddie's Judy of Calder Farm 160977, a former Timonium grand champion, and a stable mate of the first prize cow. "Judy" possesses an almost perfect Guernsey udder which carried her a long way in the show ring. She has an excellent show record at Timonium, having won the blue as a two year old, as a three year old and again as an aged cow when she was grand champion. Twice she has been second. With this wonderful show record she is a producer, having a record of 10976.7 pounds of milk and 610.9 pounds of butter fat in class GG. The Masonic Home entry, Itchen's Cora of Mapleview 169258, a big strong dairy cow, was third over Bel Air Merry Xmas 92143, owned by J. W. Davis and Son.

The three year old class brought out the grand champion female of the show. Ultra Lula 3d 306830, possessing a beautiful udder which carried well forward with a high rear attachment and beautiful placement of teats, easily won the blue and was later made grand champion of the show over the Brooklandwood two year old. J. L. Pratt, the only out of state exhibitor, was successful in showing Morven's Edna 292811 into second place over Eliza of Lowebrook 247963, owned by the Masonic Home.

Although the three year old class was an excellent one, the two year old class was the outstanding class of the entire show, and in the words of Judge Clark it was a "grand class of two year old heifers." There were eighteen of these young ladies and when the judge had finished his job, Select's Gertrude 269494, with her beautifully balanced udder, clean cutness through the

(Please turn to page 396)

The Brockton Fair Of 1931

The Best Showing in New England for Numbers and Quality

WHEN the morning of September 16 broke into one of those beautiful New England fall days the crowds began to gather at the Brockton, Massachusetts, Fair to witness a showing of Guernseys of worth. To Brockton goes the honor of having the largest and probably the finest quality show held in this section for the year. Fortunately there were no other fairs during the same week held within quite a radius of Brockton and this made it possible for the entering of 182 animals and the showing of 137.

Since the fair dates have been changed from October to September the Guernsey breeders have been fortunate in having splendid weather for the showing of their herds. This is of vital importance, for the showing is done in an open ring with no protection from the elements.

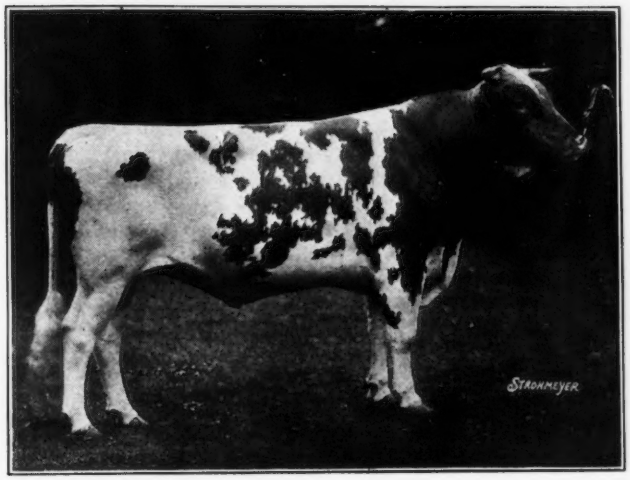

Majesty's Resolute 162140, senior and grand champion bull, exhibited by Locust Grove Dairies, Westville, New Jersey

There were several rather large classes in the Guernsey exhibit, which included the aged cow class of seventeen entries and the bull calf class with the same number. The largest class was that of heifer calves, in which there were twenty-three entries and an unusually good class of cows from two to three years of age that numbered fourteen entries. The outdoor ring was well filled when the eight graded herds of five animals each and the nine gets of sire were shown.

This year's show was a breeder's affair, as nearly all of the breeder's awards were given within the first six places. An unusual condition existed in the aged cow class when the first three animals were also awarded the three breeder's ribbons, and this in an excellent and large showing. Likewise, in the aged bull class the second and fifth places were given the first and second breeder's ribbons. It seemed good to see so many breeders winning on their entries.

W. K. Hepburn of Anselma, Pennsylvania, judged the Guernseys, and he was assisted in the ring by Guy Harmon of Salisbury, Maryland. The ringside took the judge and his assistant good naturedly and most of the old-timers were well pleased at the decisions, notwithstanding their unsuccessful attempt to try and get the best of "Bill" for some of his reasons.

The Grand Champions

CHERRY'S Nina of The Forges 205711, bred and shown by The Forges Farm, placed first in a class of seventeen aged cows, and she afterwards went through to the senior and grand championship. It will be recalled that last year this good dairy type animal was in third place, but she came through this year showing in much better form. In the 1930 fair, Hardwick's Blossom 228453, owned and shown by Locust Grove Dairies, placed first in the class of cows three and under four years of age, but this year, because of an increase in her age, she was in competition with the winner and she lost her position to the grand champion. Cherry's Nina of The Forges 205711 was sired by Cherry's Horatius 94314 and was out of Nina of The Forges 137797.

The grand championship for bulls was awarded to Majesty's Resolute 162140, shown by Locust Grove Dairies, that after winning his class in the two years and under three division went against a rather flashy looking bull in Beech Hill Lindy, that had won the aged bull class and was being shown by Beech Hill Farm, Limited. Majesty's Resolute 162140 was sired by May Royal's Majesty 117245 and was out of Resolute's Colleen 197817.

The winner was up against some very good competition, including Ard-Na-Clachan Mr. Spotswood 155476, the winner in the class last year and a son of that former grand champion winner, Miss Spotswood of A. D. F. 66091. The class also included Rockingham College King 143581, shown by The Aldrich Farm, that placed third, and Cramond Leader 67912, shown by D. W. Gurnett, that secured first place in the aged bull class in 1930.

Junior Champions

THE junior champion awards in the bull classes went to Phil Cook 191380, owned and shown by Locust Grove Dairies, that also won the first place in the bull calf class. He was sired by Ward Acres Brockton 155513 and was out of Royal's Contentment 197655.

(Please turn to page 393)

Cherry's Nina of The Forges 205711, senior and grand champion female, exhibited by The Forges Farm, Plymouth, Massachusetts

EDITORIAL COMMENT

Interest in the National

WITH a view of building up the purchasing power of the St. Louis trade territory by increasing farm income in that area, the Agricultural Bureau of the St. Louis Chamber of Commerce will award a pure bred bull to any county bringing 1,000 or more persons to the Silver Anniversary National Dairy Exposition, October 10 to 18. The breed of the bull will be determined by the county attendance committee in interested counties. O. E. Allen, Director of the Agricultural Bureau, in making the announcement, explained that this movement is the first step in a plan to increase butter fat production in the St. Louis trade territory. Each bull given away will be six months old or older and the progeny of the bull must be reported to the Agricultural Bureau annually, so that a record may be kept.

The annual meeting and banquet of the Guild of Gopatis will be held on Thursday, October 15, which will be Gopatis Day at the Exposition. All dairymen on the Honor Roll of the National Dairy Association as well as state supervisors, testers and county agents are invited to attend the banquet at 6:30 p. m. at the City Club, St. Louis, where they will be guests of the association.

Paul C. Burchard, Fort Atkinson, Wisconsin, president of the Guild, announces that he has secured J. C. Nesbit as the principal speaker of the evening. Mr. Nesbit's topic will be "The Relation of Cow Testing to the Breeding of Useful Dairy Cattle." Dr. H. E. Van Norman, New York City, founder of the National Honor Roll and Gopatis movement, will speak on "Dairy Business versus Dairy Existence."

The third annual attendance contest for dairy herd improvement associations at the National Dairy Exposition will be held under the direction of the Guild of Gopatis. Prizes of sixty dollars, fifty dollars, forty dollars, thirty dollars, and twenty dollars are offered to the five associations which have the largest percentage of their members registered. These awards are offered by the Exposition management to secure a larger attendance of Guild dairymen at their annual meeting and banquet on October 15 and to encourage them to attend the Exposition.

In addition to the general reduced rates of a fare and one-third or a fare and one-half for the round trip to the National Dairy Exposition, St. Louis, October 10 to 18, from the entire country, additional low coach rates for special State Days have just been announced. These rates, which will be seventy-five per cent of one-way fare for the round trip, will apply particularly for All States Days, October 10, 11 and 12, Illinois and Indiana Day, October 13, Missouri and Mid-South Day, October 14 and Mid-West Day, October 15. Complete information about the special tariffs may be had from railroad ticket agents.

Applicants for Membership

THE following Guernsey breeders have applied for membership in THE AMERICAN GUERNSEY CATTLE CLUB:

NORTH CAROLINA: L. G. Davis, Linwood, recommended by C. L. Neal.

VERMONT: Harlan Miller, Arlington, recommended by T. Redfield Phillips.

The Ten Leading Cows

THE JOURNAL has been attempting to introduce a system whereby information may be disseminated to its readers and still keep the cost at a minimum. We have tried out one plan with the ten leading cows in the three classes and found that it was not successful.

At the suggestion of F. R. Appleton, Jr., of New York, we are going to run the three pages of the ten leading cows in the first issue of the odd number months. In other words, if the breeder wishes to have these tables for comparison he will find them in the issues of January 1, March 1, May 1, July 1, September 1 and November 1.

Automatic Retests

UNTIL further notice the requirements for Guernsey automatic retests will be as follows:

Class	One-day-test	Two-day-test
A—5 years and over	2.9 Lbs.	5.8 Lbs.
B—4½ to 5 years	2.8 "	5.6 "
C—4 to 4½ "	2.7 "	5.4 "
D—3½ to 4 "	2.6 "	5.2 "
E—3 to 3½ "	2.5 "	5.0 "
F—2½ to 3 "	2.4 "	4.8 "
G—Under 2½ "	2.3 "	4.6 "

SALES AND MEETINGS

Oct. 7. Michigan Guernsey Breeders' Twelfth Consignment Sale of blood tested Guernseys, East Lansing, Michigan.

Oct. 8. Ohio Guernsey Breeders' Association Consignment Sale, Wooster, Ohio.

Oct. 15. Sale of fifty pure bred Guernseys at Rose Point Farms, nine miles east of New Castle, Lawrence County, Pennsylvania, owned by F. C. Fisher and Sons, Portersville, Pennsylvania.

Oct. 22. Knox County Guernsey Breeders' Association Consignment Sale, managed by the Ohio Guernsey Breeders' Association, Wooster, Ohio.

Oct. 27. Dispersal Sale of Aiyukpa Guernseys owned by William H. Williams, Lyon Mountain, New York, at the Eastern States Exposition Grounds, Springfield, Massachusetts.

Nov. 4. Wisconsin State Sale, Waukesha, Wisconsin. Gavin McKerrow, secretary, Pewaukee.

Nov. 19. Old Reliable La Crosse County, Wisconsin, Guernsey Breeders' Annual Fall Sale of 200 registered and high grade Guernseys, West Salem Pavilion. H. W. Griswold, West Salem, Wisconsin, Sale Manager.

FAIRS AND EXPOSITIONS

Sept. 26-Oct. 3. Oklahoma State Fair and Exposition, Oklahoma City, Oklahoma. Guernseys will be judged on September 28 by Professor Fordyce Ely, Lexington, Kentucky.

Sept. 27-Oct. 3. Mid-South Fair, Memphis, Tennessee. Guernseys will be judged on September 29.

Sept. 27-Oct. 4. South Louisiana State Fair, Donaldsonville, Louisiana.

Sept. 28-Oct. 3. East Tennessee Division Fair, Knoxville, Tennessee. Guernseys will be judged on October 1.

Sept. 28-Oct. 3. Oregon State Fair, Salem, Oregon. Guernseys will be judged on September 29 by H. M. King, Vancouver, British Columbia.

Sept. 28-Oct. 3. West Texas Fair, Abilene, Texas.

Sept. 28-Oct. 4. Dairy Cattle Congress, Waterloo, Iowa. Guernseys will be judged September 29 and 30 by Professor C. S. Rhode, Urbana, Illinois.

Sept. 29-Oct. 3. New England Fair, Worcester, Massachusetts. Guernseys will be judged on September 30.

Oct. 3-10. Southeastern Fair, Atlanta, Georgia.

Oct. 3-10. Oklahoma Free State Fair, Muskogee, Oklahoma. Guernseys will be judged on October 8 by Professor Earl Weaver, Stillwater, Oklahoma.

Oct. 3-11. Utah State Fair, Salt Lake City, Utah. Guernseys will be judged on October 5 by Hugh G. Van Pelt, Waterloo, Iowa.

Oct. 5-10. Mississippi-Alabama Fair, Tupelo, Mississippi.

Oct. 5-10. Virginia State Fair, Richmond, Virginia.

Oct. 5-10. Alabama State Fair, Birmingham, Alabama.

Oct. 10-25. State Fair of Texas, Dallas, Texas.

Oct. 11-18. National Dairy Exposition, St. Louis, Missouri. Guernseys will be judged by Professor H. H. Kildee, Ames, Iowa, assisted by Richard G. Harwood, Boston, Massachusetts, on October 15 and 16.

Oct. 12-17. Arkansas State Fair, Little Rock, Arkansas.

Oct. 12-17. North Carolina State Fair, Raleigh, North Carolina. Guernseys will be judged on October 13 by R. E. Hunt.

Oct. 12-17. Mississippi State Fair, Jackson, Mississippi.

Oct. 19-24. Georgia State Exposition, Macon, Georgia.

Oct. 19-24. South Carolina State Fair, Columbia, South Carolina. Guernseys will be judged on October 20.

Oct. 19-25. State Fair of Alabama, Montgomery, Alabama.

Oct. 24-31. Pacific International Livestock Exposition, Portland, Oregon. Guernseys will be judged on October 27 and 28.

Oct. 24-Nov. 1. State Fair of Louisiana, Shreveport, Louisiana.

Oct. 31-Nov. 6. Ak-Sar-Ben Stock Show, Omaha, Nebraska.

Nov. 5-14. South Texas State Fair, Beaumont, Texas.

Nov. 9-12. Kansas National Live Stock Show, Wichita, Kansas.

Nov. 9-14. Arizona State Fair, Phoenix, Arizona. Guernseys will be judged on November 12 by Professor J. B. Fitch, Manhattan, Kansas.

Nov. 14-21. American Royal Live Stock Show, Kansas City, Missouri. Guernseys will be judged on November 20.

Nov. 28-Dec. 5. International Live Stock Exposition, Chicago, Illinois.

Jan. 16-23. National Western Stock Show, Denver, Colorado.

The New York State Fair

One Hundred Seventy-Five Head Exhibited

THE New York State Fair was one of the large Guernsey shows held in the East this year. C. L. A. Whitney, owner of Wyebrook Farm, took the major prizes with Emmadine Farm taking most of the blues on animals bred by exhibitor. W. K. Hepburn of Anselma, Pennsylvania, made the official placings, maintaining his cheerful disposition despite the torrid weather.

New York breeders had an opportunity to see B. D. Miller's three year old bull, Homestead Pharaoh 129323, a son of Langwater Pharaoh 98719 and Langwater Hayes Daisy 177726. He was a very satisfactory grand champion and he will be a contender for honors at the National Dairy Show.

Green Meadow Content 248796, a three year old cow exhibited by C. L. A. Whitney, was grand champion female. She was sired by Green Meadow Coronation King 109429, and she has a record of 12669.4 pounds of milk and 655.8 pounds of butter fat in class G. The junior champion female was a senior yearling bred and exhibited by Emmadine Farm, Foremost Glenellen 317311. The junior champion bull was a senior yearling, Wyebrook Music Master 187395, bred and exhibited by C. L. A. Whitney.

The Futurity

THIS was the first year for futurity classes and Peter G. Ten Eyck, owner of Indian Ladder Farm, won $286 in prize money, showing top place animals in both classes and winning five out of eight places. Indian Ladder Buttercups Brawn 184589 won the bull class and Indian Ladder A PB Daisy 324744 won the heifer class.

The Capital District Guernsey Club won $150 for first place in the county herd exhibit with animals from the herds of C. L. A. Whitney, Oscar F. Kinney, Edward F. Kleinke and Peter G. Ten Eyck. Second place went to Dutchess County, with Emmadine Farm, Donald Sheldon, Robert Smith and Dr. Miller exhibiting. Third place went to Cayuga County, with Onondaga, St. Lawrence and Steuben Counties following in the order given.

Bull Placings

THERE were two large classes of bulls, there being fifteen entries in the four months and under one year and eleven entries in the three years old and over class. In the first class F. P. Gildersleeve showed a very outstanding animal in Broadlawn's Sinbad B. R., that had beautiful conformation, a splendid spring of rib, and was very attractive all over. Second place went to Waldorf Farms on Waldorf Elise's Lad 191384, that was a trifle smaller but of the same type.

The junior champion came from the class of bulls eighteen months and under two years and he carried a lot of Guernsey character. In the aged bull class, in which the senior and grand champion was shown, Homestead Pharaoh 129323 won over Golden Mac 76705, shown by Floyd and Roland Newman, because he was extremely outstanding both in conformation and in finish. While the second prize bull carried more refinement and a larger middle he was not quite as strong on the top line.

Female Classes

THE largest class of females was the heifer calf class, four months and under one year, where twenty-eight animals were shown, the blue going to Emmadine Farm on Foremost Harrilene 341836. This young heifer was of extremely good dairy type and carried more barrel than Myrtle of Munroholm 325840, shown by Thomas H. Munro, that placed second.

The class of heifers eighteen months and under two years brought out the junior champion, Foremost Glenellen 317311, shown by Emmadine Farm. She proved to be outstanding, with splendid dairy type and a good spring of rib, and she won her class with ease. There were fifteen animals in the heifer class, two years and under three, and the competition was more keen. This class was won by Fayroyal's Gussie 305764, shown by Emmadine Farm, because of her good body, wonderful top, head and neck. She won over C. L. A. Whitney's entry, Wyebrook Eastern Miss 283716, because of her better top, although the second

(Please turn to page 390)

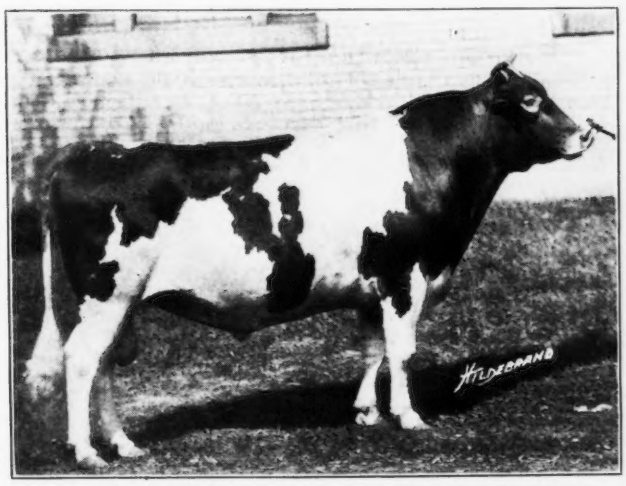

Homestead Pharaoh 129323, senior and grand champion bull, owned by B. D. Miller, Honesdale, Pennsylvania

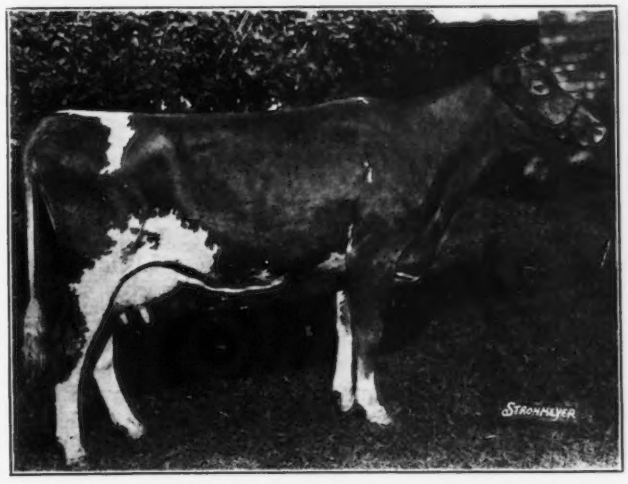

Green Meadow Content 248796, senior and grand champion female, owned by C. L. A. Whitney, Loudonville, New York

Trenton Inter-State Fair

Smaller Exhibit But Quality Still Remains

IT was father and son day at the Trenton Inter-State Fair on September 9. J. L. Hope and his son, Harold, placed a very excellent showing of Guernseys and the judging proceeded very smoothly with little apparent argument between father and son.

The junior and grand champion bull was Phil Cook 191380 that was also first in the bull calf class. This bull won over Majesty's Resolute 162140, senior champion bull, and first prize winner in the two year old class. In every bull class except that for aged bulls, which was won by Henry A. Colgate on Holliston Amir of Holly Hill 124554, Henry W. Leeds, Locust Grove Dairies, Westville, New Jersey, won every bull class. In the female classes Locust Grove Dairies was nearly as successful with the exception of the three year old class that went to Hill Girt Farm, owned by H. G. Haskell, Cossart, Pennsylvania, on Mary Lilian 246843, and the senior yearling heifer class which was won by Brookmead Farm on Brookmead's Career 305936. The senior and grand champion female was "Mary Lilian." Mr. Hope said that he did not recall ever seeing a better grand champion at the Trenton Inter-State Fair than this cow exhibited by Hill Girt Farm. "Mary Lilian" has a record of 12380.1 pounds of milk and 545.3 pounds of butter fat in class G. She was exhibited as a three year old.

Hill Girt Farm won the get of sire class on the get of Langwater Mary's Royal 82716 and the produce of dam class on the produce of Imp. Lilian of the Manoir 104079. The proved sire class went to a combination exhibit by Hill Girt Farm and Henry W. Leeds showing the get of this same bull. The exhibitor's herd and young herd were won by Locust Grove Dairies.

William M. Nulton, Jr., field secretary of the New Jersey Guernsey Breeders' Association, completed his tenth year as superintendent of dairy cattle at the Trenton fair. He credited the large number of animals with Advanced Register records being shown to the fact that forty per cent additional money is paid by the fair if the animal has an Advanced Register record.

In the livestock pavilion, which is the scene of the National Guernsey Sale every year, a giant Philco Radio, which is said to be the largest in the world and stands twenty feet high, kept the crowd entertained between classes and the announcing was done through this radio. The Rutger's judging team was on hand to watch the judging as they expect to compete at the dairy science judging contest which is held at the Eastern States Exposition.

The exhibitiors included the following: Joseph Atkinson, Bridgeton, New Jersey; Catherine J. Baldwin, Pennington, New Jersey; Charles Baldwin, Pennington, New Jersey; Quincy Bent, Bethlehem, Pennsylvania; Burlington County Alms House, New Lisbon, New Jersey; Henry A. Colgate, Green Village, New Jersey; Willard Eachus, Sewell, New Jersey; H. G. Haskell, Hill Girt Farm, Cossart, Pennsylvania; Henry W. Leeds, Locust Grove Dairies, Westville, New Jersey; Manual Training School, Bordentown, New Jersey; Frank Graham Thompson, Brookmead Farm, Devon, Pennsylvania.

Following is the list of awards:

BULL, 3 YEARS AND OVER

1, Holliston Amir of Holly Hill 124554, Henry A. Colgate (B. A. 1); 2, Hardwick's King Masher 150752, Henry W. Leeds (B. A. 2); 3, Clarion of Hill Girt 151657, Hill Girt Farm (B. A. 3); 4, Merry Top of Hill Girt 137474, Hill Girt Farm.

BULL, 2 YEARS AND UNDER 3

1, Majesty's Resolute 162140, Henry W. Leeds; 2, Actaeon's Don of Pennbrook 171525, Brookmead Farm; 3, King Cherub of Grangeville 169561, Henry A. Colgate.

BULL, 1 YEAR AND UNDER 2

1, Hardwick's Bright Lad 180929, Henry W. Leeds (B. A. 1); 2, Hardwick's Amos 179063, Henry W. Leeds (B. A. 2); 3, Glenburnie Interim 172944, Charles Baldwin; 4, Noble Toro of Hill Girt 178820, Hill Girt Farm (B. A. 3); 5, Hardwick's Andy 179062, Henry W. Leeds; 6, Glenburnie Faithful 173357, Joseph Atkinson.

BULL CALF, 4 MONTHS AND UNDER 12

1, Phil Cook 191380, Henry W. Leeds (B. A. 1); 2, Brookmead's Supreme 194062, Brookmead Farm (B. A. 2); 3, Buttonwood Brockton 188324, Willard Eachus; 4, Brockton's Sequel 191381, Henry W. Leeds (B. A. 3); 5, Evergreen Bickleigh Hardwick 190819, Burlington County Alms House; 6, Radiance Souvenir of Rose Lane 189116, Charles Baldwin.

COW, 5 YEARS AND OVER

1, Glenburnie Daffodil 175872, Henry W. Leeds; 2, Imp. Lady White of Brookmead 281284, Brookmead Farm; 3, Augusta's Pride of Willow Hill 132611, Henry W. Leeds; 4, Royal's Lilian of Hill Girt 221974, Hill Girt Farm (B. A. 1); 5, Mignonne's Val-Glen 201608, Henry W. Leeds (B. A. 2).

COW, 4 YEARS AND UNDER 5

1, Hardwick's Blossom 228453, Henry W. Leeds (B. A. 1); 2, Royal's Amazon of Hill Girt 233586, Hill Girt Farm (B. A. 2); 3, Brookmead's Kindness 243251, Brookmead Farm (B. A. 3); 4, Brookmead's Daylight 243250, Brookmead Farm; 5, Royal's Bonita of Pomeroy 238013, Henry W. Leeds; 6, Hardwick's Primrose 242389, Henry W. Leeds.

COW, 3 YEARS AND UNDER 4

1, Mary Lilian 246843, Hill Girt Farm (B. A. 1); 2, Brookmead's Lovely 260510, Brookmead Farm (B. A. 2); 3, Brookmead's Virtue 260506, Brookmead Farm (B. A. 3); 4, Norartless 246844, Henry W. Leeds; 5, Brookmead's Actress 260508, Brookmead Farm; 6, Noble's Hyacinth Princess 258793, Manual Training School.

COW, 2 YEARS AND UNDER 3

1, Evelyn R. of Lindendell 276840, Henry W. Leeds; 2, Norawyne of Hill Girt 266980, Hill Girt Farm (B. A. 1); 3, Brookmead's Fidelity 306575, Brookmead Farm (B. A. 2); 4, Master Fred's Maytime of Breidablik 274611, Henry W. Leeds; 5, Nonpareil's Royal's Agatha 286691, Manual Training School; 6, Radiance of Rose Lane 270298, Catherine J. Baldwin (B. A. 3).

HEIFER, 18 MONTHS AND UNDER 2 YEARS

1, Brookmead's Career 305936, Brookmead Farm (B. A. 1); 2, Elen Jessie 307720, Hill Girt Farm (B. A. 2); 3, Golden Elen of Hill Girt 307716, Hill Girt Farm (B. A. 3); 4, Hardwick's Hazel of L. G. 307698, Henry W. Leeds; 5, Hardwick's Vera of L. G. 307697, Henry W. Leeds; 6, May Royal's Essie 294774, Manual Training School.

HEIFER, 1 YEAR AND UNDER 18 MONTHS

1, He'll Do Bonny 315009, Henry W. Leeds (B. A. 1); 2, Golden Milkmaid 307712, Hill Girt Farm (B. A. 2); 3, Nora Galleon 309021, Hill Girt Farm (B. A. 3); 4, Hardwick's Mignonette 315755, Henry W. Leeds; 5, Brookmead's Fawn 321719, Brookmead Farm.

HEIFER CALF, 4 MONTHS AND UNDER 12

1, Hardwick's Frances Rose 321281, Henry W. Leeds (B. A. 1); 2, Golden Hazel of Hill Girt 335548, Hill Girt Farm (B. A. 2); 3, Royal Dora of Hill Girt 337373, Hill Girt Farm (B. A. 3); 4, Masher's Grace of Locust Grove 336624, Henry W. Leeds; 5, Joy of Weyhill 334993, Quincy Bent; 6, Brookmead's Sweetness 321725, Brookmead Farm.

(Please turn to page 394)

The Missouri State Fair

Guernsey Exhibit Shows Increase Over Last Year

THE Guernsey exhibit at the Missouri State Fair, held at Sedalia, showed increased numbers over last year, with the equivalent of five full herds exhibited. These included the three Kansas herds, W. G. Ransom, Homewood, Glencliff Farm, Independence, and Jo-Mar Farm, Salina; the Iowa herd of W. E. Montgomery, Montour, and a county herd from that old and probably the largest Guernsey community in Missouri, Marion County. The Marion County Guernsey Breeders' Association, cooperating with the Missouri Guernsey Breeders' Association, maintained a booth.

This is the second year in succession, in recent years at least, that Missouri Guernseys have been represented at the state fair. Last year it was a very creditable exhibit built around the Guernsey Bull Association and Calf Club from Crawford County. This year it was built around the activity of the Marion County Guernsey Breeders' Association and their calf club. These are favorable signs in the Guernsey industry in Missouri which, thus far, except for the fairly sizeable group in Marion County, has been notably scattered and for the most part has represented individual activity. Good individual herds, however, are on the increase in Missouri, and there are now several communities in which a number of individuals are building a Guernsey industry more or less cooperatively.

Guernseys were judged on August 27 by Professor Earl Weaver, head of the dairy department at the Oklahoma Agricultural and Mechanical College at Stillwater, whose dependable thoughtfulness and genial personality always makes his work in the ring a source of satisfaction and interest both to exhibitors and the ringside. The management of the dairy show was again in charge of Superintendent A. C. Ragsdale, assisted by J. E. Crosby and J. S. Baker, the latter the secretary of the Missouri Guernsey Breeders' Association, Polo, Missouri.

In point of money taken and total first places the Ransom Farm herd was the outstanding winner. They took three firsts in the open classes, three in the groups, and a total of $495. Glencliff Farm and Jo-Mar Farm were within ten dollars of each other for second and third money. Each of these herds took four firsts in the individual classes with Glencliff adding a first in the groups in the breeders' young herd. These two herds also divided the championships. Akona Cherub Chene Lady 297845, owned by Jo-Mar Farm, made a satisfactory grand champion cow, while Joe Simmons attained his heart's desire by winning the grand championship for bulls on the veteran Corium Princess Carrie's Champion 73781. Glencliff Farm took both of the junior championships, also. The Ransom Farm herd lived up to its reputation of other years by being exceptionally strong in the groups with three firsts out of four possibilities, including their get of Brookmead's Secret Stars and Stripes 56828.

The exhibitors included: F. R. Cammack, Palmyra, Missouri; Leonard Dehm, Hannibal, Missouri; Irene Frankenbach, Hannibal, Missouri; Raymond Frankenbach, Hannibal, Missouri; Glencliff Farm, Independence, Kansas; Jo-Mar Farm, Salina, Kansas; Ethelyn Kruse, Hannibal, Missouri; Frances Kruse, Hannibal, Missouri; Harold Kruse, Hannibal, Missouri; Marion County Guernsey Cattle Club, Ely, Missouri; W. E. Montgomery, Montour, Iowa; Robert Niergard, Springfield, Missouri; R. D. Penewell, Palmyra, Missouri; W. G. Ransom, Homewood, Kansas; Emmett Schluckebier, Florence Schluckebier, Pearl Schluckebier and Virginia Schluckebier, all of Ely, Missouri.

Following is the list of awards:

Bull Calf, 4 Months and Under 12

1, Glencliff Noble Cowboy 187289, Glencliff Farm; 2, Ransom Fancy Winner 190120, W. G. Ransom; 3, Sailor's St. Lewis of Cimmaron 192295, W. E. Montgomery; 4, Ransom Tango's Little Leader 189680, W. G. Ransom; 5, Nina's King of Pleasant View 192009, R. D. Penewell; 6, Glencliff Noble Earl 192632, Glencliff Farm; 7, Cimmaron's Masterpiece 192518, W. E. Montgomery.

Bull, 1 Year and Under 18 Months

1, Ransom Gladys' Governor 186046, W. G. Ransom; 2, Imp. Gip of Jo-Mar 179672, Jo-Mar Farm; 3, Glencliff Madderan 181170, Glencliff Farm; 4, Highland Place Villager 181096, W. E. Montgomery.

Bull, 18 Months and Under 2 Years

1, Maid's Royal of Jo-Mar 179670, Jo-Mar Farm; 2, Cimmaron's Senator 173117, W. E. Montgomery.

Bull, 2 Years and Under 3

1, Rosemount Fashion Maker 156539, Jo-Mar Farm.

Bull, 3 Years and Over

1, Corium Princess Carrie's Champion 73781, Glencliff Farm; 2, Ransom Donnington Secret Stargazer 145323, W. G. Ransom; 3, Ransom Golden Dauntless 123455, W. G. Ransom; 4, Snowdrift's May King of Tarryawile 106446, W. E. Montgomery; 5, Cherry's Sunbeam of Highland 152198, W. E. Montgomery.

Cow, 4 Years and Over

1, Akona Cherub Chene Lady 297845, Jo-Mar Farm; 2, Fleurette of Ransom Farm 172849, W. G. Ransom; 3, Priscilla of Grahamdale 133136, Glencliff Farm; 4, Andrew's Golden Fawn 221546, W. E. Montgomery; 5, Resolute's Elsie 249128, Jo-Mar Farm; 6, Leda of Ransom Farm 178045, W. G. Ransom; 7, President's Lassie of City View 149981, Glencliff Farm.

Cow, 3 Years and Under 4

1, Ransom's Glory's Goldenlocks 247157, W. G. Ransom; 2, Imp. Osceola Desiree's May Rose 275557, Jo-Mar Farm; 3, St. Croix Millicent 259268, Glencliff Farm; 4, May Royal's Fabiola 277085, Jo-Mar Farm; 5, Memento's Grace of Cloie Fork 242951, W. E. Montgomery; 6, Ransom's Fareda Phyllis 255132, W. G. Ransom; 7, Marjorie of Ocean Trail 265753, Harold Kruse.

Cow, 2 Years and Under 3

1, R. F. Fareda's Fancy 266984, W. G. Ransom; 2, Toreador's Fascination 277112, Jo-Mar Farm; 3, Glencliff Jeanine 295690, Glencliff Farm; 4, Glencliff Robella 284852, Glencliff Farm; 5, Cimmaron's Star of Ardyce 268951, W. E. Montgomery; 6, Masher's Queen Blossom 273546, Virginia Schluckebier; 7, Belle's Beauty of Ames 279416, W. E. Montgomery.

Heifer, 18 Months and Under 2 Years, Not in Milk

1, Glencliff Clarisa 312402, Glencliff Farm; 2, Belle of Jo-Mar 309332, Jo-Mar Farm; 3, Ransom's Polly Ann 299888, W. G. Ransom; 4, Ransom's Jessie's Juno 312503, W. G. Ransom; 5, Cleo of Jo-Mar 295207, Jo-Mar Farm; 6, Cherry of Kruse Farm 324039, Frances Kruse.

Heifer, 1 Year and Under 18 Months, Not in Milk

1, Glencliff Harriet 312403, Glencliff Farm; 2, Ransom Maid's Mermaid 323663, W. G. Ransom; 3, Foremost Helene 341009, Jo-Mar Farm; 4, Glencliff Babbette 338961, Glencliff Farm; 5, Resolute's Luxury of Cimmaron 310239, W. E. Montgomery; 6, Bell of Ocean Trail 313098, Pearl Schluckebier; 7, Masher's Queen Buttercup 315603, Florence Schluckebier; 8, Pearl of Kruse Farm 323359, Ethelyn Kruse.

The Indiana State Fair

Best Quality Exhibit Ever Seen at Indianapolis

THROUGH the development of 4-H Dairy Calf Club work, plus the establishment of separate classes for Indiana Guernseys through cooperation with the Indiana Guernsey Breeders' Association, the Indiana State Fair has grown progressively year by year until it now approximates the ideal in a state fair dairy show.

Each year the Indiana entries comprise the bulk of the show to which are added a group of the better herds that are making the big time circuit through the season. This year's Guernsey exhibit at the Indiana State Fair was commented on universally by the ringside as being of the best quality ever seen at Indianapolis. The breed in Indiana undoubtedly benefited by the general observation of the ringside that the quality of Hoosier Guernseys is improving.

The show was judged on Wednesday, September 9, by L. S. Gillett of Fostoria, Iowa, who also judged the Holsteins on Tuesday. Mr. Gillett returned to the Indiana State Fair again this year at the request of the Indiana exhibitors because of his very satisfactory judging a number of years ago and he maintained his reputation this year. The five out of state herds were the heavy winners of the open money. Ransom Farm from Homewood, Kansas, was the high winner. They took $360, with two firsts in the individual classes and two in the groups. Glencliff Farm, Independence, Kansas, however, was the outstanding exhibitor of the show, although they only took $351. Their string included all of the championships, four firsts in the individual classes and one in the groups.

That pioneer breeder of the southwest, Mort Woods, with his herd from Primrose Farm, Ardmore, Oklahoma, was third high individual with a total of $327, three firsts in the individual classes and one in the groups, while Gayoso Farms, Horn Lake, Mississippi, the largest herd of Guernseys in the South, came next with $202, two individual firsts, and one in the groups. The Jefferson County Guernsey Breeders' Association of Wisconsin and a new Indiana breeder, W. F. Schacht, Huntington, took the other two firsts. The Schacht junior yearling heifer was the only Indiana entry to take a blue in the open classes, while the two year old bull owned jointly by the Indiana Condensed Milk Company and John Newby, and the senior yearling bull owned by Cyrenus W. Hey, each took seconds. Bankable Farm, Delphi, Indiana, owned by N. N. Smith of Frankfort, was high winner among the Indiana herds with eighty-four dollars of open money and $129 of Indiana money, a total of $213. They were followed by Speck and Arbuckle of Flat Rock, Indiana, with sixty-six dollars and eighty-three dollars, a total of $149. The Indiana money was extremely well distributed. No Indiana breeder took more than one first in the individual Indiana classes. There were forty-one different exhibitors who placed animals in the money, thirty-six of which were from Indiana.

The list of awards tells its own story as to the placings. After calling for a milk-out between Gayoso's first prize four year old and Glencliff's aged veteran, Priscilla of Grahamdale 133136, Mr. Gillett again gave "Priscilla" another grand championship. Both junior championships went to two young animals of Mr. Johnson's own breeding. The Ransom herd, as has almost become a habit in the last few years, showed the advantage of generations of home breeding in the uniformity of its groups. Their get of Brookmead's Secret Stars and Stripes 56828, was first, and the produce of two of their cows was first and third.

The calf club show, which usually at Indianapolis is one of the most outstanding calf club shows in America, this year was hardly up to its usual quality. Tippecanoe County, whose 4-H club leader, J. C. Ralston, is already well known to Guernsey breeders for his successful Guernsey work in Jefferson County, Wisconsin, took three of the four possible firsts in the Guernsey club show as well as first for county group. Robert Kull won the calf class with Zamona Letsdobetter 3d 335490, an Indiana bred heifer purchased of and bred by Arthur Sheets of Marshall County. Robert Simison had the first junior yearling on a daughter of his former calf club heifer, Romney's Princess 206223, while Helen Skinner of La Fayette took first in the cow class and championship in the Guernsey club show with Honeyville Cherry 281433, that on Wednesday placed fourth in the open show. This heifer was bred by A. E. Wilcox of Mauston. Ruth Bird of Noblesville, in Hamilton County, came back with last year's winner in the calf class to take first in the senior yearling calf club exhibit. This heifer, Lucky's Pearl of Gates Farm 309819, is another Indiana bred heifer from the herd of A. D. Gates of Zionsville.

Priscilla of Grahamdale 133136, senior and grand champion female, owned by Glencliff Farm, Independence, Kansas

The annual Guernsey dinner and meeting of the Indiana Guernsey Breeders' Association was held on the evening of the judging. As usual a splendid dinner was served by the management of the dining-room in the Administration Building, with about forty breeders participating. Gavin McKerrow, efficient secretary of the Wisconsin Guernsey Breeders' Association, gave a splendid and helpful talk. The balance of the evening was taken up mainly with a report and discussion of the excellent work already accomplished, during his six weeks of employment, by A. W. Telfer, marketing representative of the Indiana Guernsey Breeders' Association at Kokomo.

According to Superintendent P. L. White, the dairy show at the Indiana State Fair this year consisted of

300 Jerseys, 210 Guernseys, 208 Holsteins, eighty Ayrshires and 150 club calves.

The exhibitors included: W. Arbuckle, Flat Rock; Floyd L. Bain, Indianapolis; Bankable Farm, Delphi; Woodrow Beck, Whitestown; Ruth Bird, Noblesville; Anna Belle Clawson, Otterbein; J. A. Eisele, Oklahoma City, Oklahoma; Elsie Erdman, Fort Atkinson, Wisconsin; Karl E. Gardner, Indianapolis; A. D. Gates, Zionsville; Gayoso Farms, Horn Lake, Mississippi; Glencliff Farm, Independence, Kansas; Robert C. Harvery, Bridgeport; J. V. and Earl Haskell, Bluffton; Paul Herlock, Noblesville; Cyrenus W. Hey, Shelbyville; Russell Howson, Lebanon; Charlotte Humke, Roanoke; Wanah Humke, Roanoke; W. D. Humke, Roanoke; Indiana Condensed Milk Company and John Newby, Zionsville; Jefferson County Guernsey Breeders' Association, Fort Atkinson, Wisconsin; Robert Kull, La Fayette; James Martin, Lebanon; Lyle Miller, Lebanon: Fred Mithoefer and Sons, Indianapolis; James H. Noland, Lebanon; Nola Lee Noland, Lebanon; Ernest W. Pierce, Indianapolis; Primrose Farm, Ardmore, Oklahoma; Robert G. Ralston, Montmorenci; Robinwood Guernsey Farm, Muncie; Noble Wayne Ross, Lebanon; Maurice H. Routon, Indianapolis; W. F. Schacht, Huntington; Shady Nook Guernsey Farm, Plainfield; Jimmy Shoke, Westphalia; Robert H. Simison, Romney; Sisters of Providence, St. Mary-of-the-Woods; Helen Skinner, La Fayette; P. E. Smiley, Brownburg; Speck and Arbuckle, Flat Rock; Gormon Trixler, Huntington; J. Keith Venable, Indianapolis; Willard Beecher Venable, Indianapolis.

Following is the list of awards:

Bull, 4 Years and Over
(Eight in the Class)

1, Corium Princess Carrie's Champion 73781, Glencliff Farm; 2, Ransom Golden Dauntless 123455, Ransom Farm (B. A. 1); 3, Gayoso Marauder 136607, Speck and Arbuckle; 4, Lucy W.'s King Cecil 118998, Jefferson County Guernsey Breeders' Association; 5, Belle of Iola's Wilson 110016, Bankable Farm; 6, Hoosier Monarch 90419, Fred Mithoefer and Sons; 7, Idlewild Primrose Lad 130537, W. F. Schacht; 8, The Prim Monarch 123274, Robinwood Guernsey Farm.

Indiana Bull, 3 Years and Over

1, Entry, Maurice H. Routon; 2, Entry, Bankable Farm; 3, Peanut of Remington Farms 165562, Ernest W. Pierce; 4, Sailor Lad of Clover Farm 152147, Cyrenus W. Hey; 5, Hoosier Monarch 90419, Fred Mithoefer and Sons; 6, Idlewild Primrose Lad 130537, W. F. Schacht.

Bull, 3 Years and Under 4
(Six in the Class)

1, Corium Pride's Jack 150826, Jefferson County Guernsey Breeders' Association; 2, Ransom Donnington Secret Stargazer 145323, Ransom Farm (B. A. 1); 3, Hamlet of Primrose 141158, Primrose Farm (B. A. 2); 4, Peanut of Remington Farms 165562, Ernest W. Pierce; 5, Sailor Lad of Clover Farm 152147, Cyrenus W. Hey; 6, Entry, Maurice H. Routon.

Bull, 2 Years and Under 3
(Eight in the Class)

1, Gayoso Patrician 168633, Gayoso Farms (B. A. 1); 2, Cherub's Franklin's Goliath 161487, Indiana Condensed Milk Company and John Newby (Ind. 1); 3, Jingo of Primrose 162533, Primrose Farm (B. A. 2); 4, Ranger's Bob of Oakwood 161869, Jefferson County Guernsey Breeders' Association; 5, Hardwick's Golden Noble 158363, Speck and Arbuckle (Ind. 2); 6, Buchanan's Diavolo 164041, Karl E. Gardner (Ind. 3); 7, Bankable Jethro War-Founder 168559, Bankable Farm (B. A. 3, Ind. 4); 8, Mary Valentine's Bruce 182218, Lyle Miller (Ind. 5).

Bull, 18 Months and Under 2 Years
(Eight in the Class)

1, Nellie's Cherub of Smithdale 182802, J. A. Eisele; 2, Rexall Zeus 179565, Cyrenus W. Hey (B. A. 1, Ind. 1); 3, Gayoso Peggy's Squire 181711, Gayoso Farms (B. A. 2); 4, Bankable Aristocrat 180054, Bankable Farm (B. A. 3, Ind. 2); 5, Ulysses of Whitewater 193377, Jefferson County Guernsey Breeders' Association; 6, Bankable Wrangler 171239, Robinwood Guernsey Farm (Ind. 3); 7, Rosebriar Cherub 181902, Speck and Arbuckle (Ind. 4); 8, Stub of Becker Homestead 176769, Jefferson County Guernsey Breeders' Association.

Bull, 1 Year and Under 18 Months
(Ten in the Class)

1, Ransom Gladys' Governor 186046, Ransom Farm (B. A. 1); 2, Joe Defiance 183717, Primrose Farm; 3, Glencliff Madderan 181170, Glencliff Farm (B. A. 2); 4, Sambo of Edorah 184308, J. V. and Earl Haskell (Ind. 1); 5, Lucky's Badger of Gates Farm 181043, A. D. Gates (Ind. 2); 6, Hoard's Dairyman Dancer 176887, Jefferson County Guernsey Breeders' Association; 7, Thriller Boy 185898, Floyd L. Bain (B. A. 3, Ind. 3); 8, Shady Nook Remeo 193120, Shady Nook Guernsey Farm (Ind. 4); 9, Loma Champion Pete 184026, Sisters of Providence (Ind. 5); 10, Robinwood's Mayme's Monarch 186557, Robinwood Guernsey Farm (Ind. 6).

Bull Calf, 4 Months and Under 12
(Twenty-three in the Class)

1, Glencliff Noble Cowboy 187289, Glencliff Farm (B. A. 1); 2, Lady-Killer of Primrose 188163, Primrose Farm (B. A. 2); 3, Ransom Fancy Winner 190120, Ransom Farm (B. A. 3); 4, Glencliff Noble Earl 192632, Glencliff Farm; 5, Golden Steadfast, Anna Belle Clawson (Ind. 1); 6, Ransom's Tango's Little Leader 189680, Ransom Farm; 7, Leviathan of Primrose 193594, Primrose Farm; 8, Glenburnie Jason 189833, Speck and Arbuckle (Ind. 2); 9, Millie's King Carl 192362, Jefferson County Guernsey Breeders' Association; 10, Heylawn's Lindy 191802, Cyrenus W. Hey (Ind. 3); Entry, Speck and Arbuckle (Ind. 4); Charmante's General 192546, W. D. Humke (Ind. 5); Smiley's Don Diavolo Dividend 188763, P. E. Smiley (Ind. 6).

(Please turn to page 389)

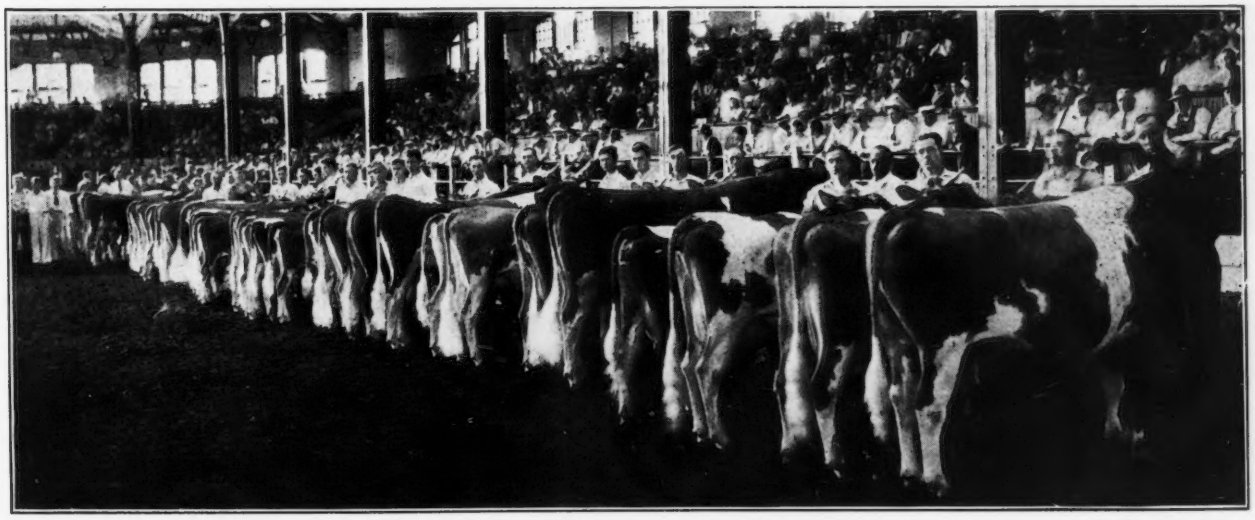

Get of sire class in the arena at the Indiana State Fair

The Topsfield Fair

GUERNSEYS at the Topsfield Fair, Topsfield, Massachusetts, made the best showing in years. It was in the nature of a parish show, but that was caused by no outside herds entering, although there were no restrictions. There were some sixty head of Guernseys exhibited from five farms, that made good keen competition.

The bull calf class, in this interesting show, was an especially good one topped by an unnamed calf out of Rockingham Twilight 316681 and by Rockingham Sailor Prince 170277 that afterward went to junior and grand champion bull.

The grand champion female was Cy Allen's Isabel 242142, exhibited by Edgewood Farm, an outstanding dairy type cow that has been a consistent blue ribbon winner since she was first shown in the calf classes.

In the heifer class, Argilla Sunbeam 294255, shown and owned by Argilla Farm, placed first in a fine lot of young heifers. The class was a good one and required some time in placing.

The groups were unusually good for the size of the exhibits, but as mentioned before, all the animals were of good quality and the show was well worth seeing. While there were only four exhibitor's herds, the placing was close and was won by Argilla farm, headed by Argilla Terry 170906.

In the get of sire class there were six gets, and the first three would have done credit to any large state fair. The blue was awarded to Argilla Farm on the get of Langwater Sentinel 44805, although the get of Florham Premier 109643, owned by Meredith Farm, and the get of Dolly's Foremost of High Rock 67827, shown by Argilla Farm, were very close contenders.

One interesting feature was the exhibit of Meredith Farm, owned by Edward Wigglesworth, where every animal was sired by his herd bull, Florham Premier 109643.

The ring was judged by Richard Harwood, an old time breeder of Guernseys, whose judgment was corroborated in most of the classes by the ringside. Exhibitors included Argilla Farm, owned by S. M. Merrill, Ipswich; Meredith Farm, owned by Edward S. Wigglesworth, Topsfield; Edgewood Farm, owned by Stevens Brothers, North Andover, and Wethersfield Farm, owned by Dudley P. Rogers, Danvers, all of Massachusetts, and Rockingham Farm, owned by D. G. Tenney, Salem, New Hampshire.

Guernsey milk jugs, made of lenox ware, were awarded by the Massachusetts Guernsey Breeders' Association to Rockingham Farm and Edgewood Farm, for the grand champion male and female.

Following is the list of awards:

Bull, 3 Years and Over

1, Florham Premier 109643, Meredith Farm; 2, Imp. Justine's Valentine 72347, Edgewood Farm.

Bull, 2 Years and Under 3

1, Wolfpen Banner 169847, Wethersfield Farm; 2, Ward Acres Major Domo 158260, Wethersfield Farm.

Bull, 1 Year and Under 2

1, Argilla Terry 170906, Argilla Farm.

Bull Calf, Under 12 Months

1, Unnamed calf, Rockingham Farm; 2, Argilla Cavalier, Argilla Farm; 3, Argilla Flashlight 192145, Argilla Farm; 4, Unnamed calf, Rockingham Farm.

Aged Cow Class

1, Argilla Faith 160223, Argilla Farm; 2, Mixter May Della 124202, Rockingham Farm; 3, Penelope of Annandale 93610 Rockingham Farm; 4, Jimmyetta 230404, Argilla Farm.

Cow, 3 Years and Under 4

1, Cy Allen's Isabel 242142, Edgewood Farm; 2, Meredith Gem 309755, Meredith Farm; 3, Argilla Starling 251192, Argilla Farm; 4, Wethersfield Lillian 257243, Wethersfield Farm.

Cow, 2 Years and Under 3

1, Argilla Dolly Lee 263435, Argilla Farm; 2, Cy Allen's Diana 273917, Edgewood Farm; 3, Meredith Babette 321339, Meredith Farm; 4, Meredith Radiant 335147, Meredith Farm.

Heifer, 18 Months and Under 2 Years

1, Argilla Sunbeam 294255, Argilla Farm; 2, Cy Allen's Pryde 296204, Edgewood Farm; 3, Wethersfield Dimple, Wethersfield Farm; 4, Meredith Lydia, Meredith Farm.

Heifer, 1 Year and Under 18 Months

1, Argilla Forclaire 303093, Argilla Farm; 2, Meredith Nashawena, Meredith Farm; 3, Cy Allen's Geraldine 315178, Edgewood Farm; 4, Unnamed heifer, Rockingham Farm.

Heifer Calf, Under 12 Months

1, Unnamed calf, Rockingham Farm; 2, Argilla Lute 337674, Argilla Farm; 3, Unnamed calf, Rockingham Farm; 4, Daisy Maudesleigh 327647, Edgewood Farm.

Senior Champion Bull

Wolfpen Banner 169847, Wethersfield Farm.

Junior and Grand Champion Bull

Unnamed calf, Rockingham Farm.

Senior and Grand Champion Female

Cy Allen's Isabel 242142, Edgewood Farm.

Junior Champion Female

Argilla Sunbeam 294255, Argilla Farm.

Exhibitor's Herd

1, Argilla Farm, headed by Argilla Terry 170906; 2, Edgewood Farm, headed by Imp. Justine's Valentine 72347; 3, Meredith Farm, headed by Florham Premier 109643; 4, Wethersfield Farm, headed by Ward Acres Major Domo 158260.

Get of Sire

1, Argilla Farm on get of Langwater Sentinel 44805; 2, Meredith Farm on get of Florham Premier 109643; 3, Argilla Farm on get of Dolly's Foremost of High Rock 67827; 4, Edgewood Farm on get of Rockingham Ajax 124437.

Produce of Dam

1, Edgewood Farm on produce of Lakewood Gayety 159726; 2, Argilla Farm on produce of Upland's Eleanor 104827; 3, Rockingham Farm on produce of Rockingham Bonnie Lassie 159078; 4, Meredith Farm on produce of Lady May of Meredith Farm 178173.

Advanced Register Cow

1, Argilla Faith 160223, Argilla Farm; 2, Mixter May Della 124202, Rockingham Farm; 3, Penelope of Annandale 93610, Rockingham Farm; 4, Jimmyetta 230404, Argilla Farm.

Carroll County Field Day

Ninety-seven Head of Good Quality Guernseys Shown

FORTY Guernsey breeders and 4-H club boys showed ninety-seven head of excellent Guernsey cattle at the last of the three Maryland Guernsey field days, sponsored by the Maryland Guernsey Breeders' Association. Although the two previous shows were of the highest type and the best ever held on the Eastern Shore or Rocks, the Carroll County enthusiasts broke all past field day records. Over 500 people attended the show and crowded around the ringside until the last classes were judged.

Joe Broadhurst, manager of Locust Grove Dairies, Westville, New Jersey, who judged the cattle at Rocks the day previous, officiated as judge at this show. Most of the classes were large and competition very keen to the sixth place. In some of the classes very creditable show animals were left out of the money and would have made a good class had they been the only entries. Mr. Broadhurst did his usual careful, painstaking job, and his work was universally satisfactory. In all classes his placings were consistent and he never failed to start with an animal that was acceptable to the ringside.

The Bull Classes

THE show opened with the bull calf class. J. Herbert Snyder, Union Bridge, won this class with Locustcrest W. Governor 188105, his excellent son of Langwater Woodman 136264. This calf, with his stretch, his almost perfect topline, his capacity and quality, placed him over the good calf, Echo's Dominic of Whit-Ridge 190346, owned by James M. Whitridge of White Hall, a calf carrying an excellent middle and showing a lot of quality.

In the yearling bull class there were seven entries and the placing on the first two calves was very close. Sterling J. Leister of Hampstead was showing Greatness 174018, the junior champion of last year's field day and the Timonium State Fair. This calf has developed into a yearling of great stretch, quality and straightness of topline, but was defeated by Gnome 171169, shown by Charles L. Hammond of Reisterstown. Gnome 171169 is a yearling that shows a bit more stretch, a little neater, longer neck that blends a trifle better over the shoulders. In the words of Judge Broadhurst, "There is just a little more Guernsey bull all through in the 'Gnome' calf." He was later made junior champion of the show.

In the two year old bull class, Beech Hill Renown 183013, shown by Calder Farm, won over Rhoda's Patient King 2d 164899 with his length, depth, straightness of topline and general Guernsey quality. The aged bull class was probably the best class of the entire show. Nine bulls were paraded before Judge Broadhurst.

Langwater Promoter 114979, owned by Meadow Brook Farm, Hampstead, and the grand champion in the two previous field days for this section, was the outstanding winner of the class, and was soon led to the front. However, from the first place down it was a battle royal. Coventry Nemea's Honour 122098, owned by L. H. Drennan of Monkton, the grand champion of the previous field day at Rocks, finally won second over Charter of Spring Woods 8th 85989, shown by J. Herbert Snyder of Union Bridge. The Drennan bull won largely on his straightness of topline, his length of body, and style. Had Overbrook Sea King 134808, owned by C. D. Harman of New Windsor, shown a bit stronger in the heart he probably would have stood in third place because of his style and quality. This was the best class of aged bulls ever shown at a Maryland field day and the general comment around the ringside was to the effect that it excelled many of the aged bull shows in the past at Timonium. Langwater Promoter 114979 repeated again for senior and grand championship, this being the third consecutive time that he has won this honor at a Maryland field day.

The Female Classes

FOLLOWING lunch Judge Broadhurst was faced with eighteen cows three years old or over in the aged cow class. It was a strong class. The fact that Redpath's Janette 204921, shown by the Masonic Home Farm, Cockeysville, that was the grand champion at the field day at Rocks the previous day, stood fourth in this class will give some idea of the competition. After some little time Meadow Brook's Janet 304542, owned by Meadow Brook Farm, headed this excellent class of aged cows. When Mr. Broadhurst, referring to this great cow, said, "She is a wonderful cow," he said everything, because she is a cow that has just about everything that one would like in a good Guernsey cow. She is a daughter of Langwater Promoter 114979, grand champion of the show, and the herd sire at Meadow Brook Farm.

In second place stood Lady Marion of Calder Farm 149829, an excellent daughter of Abbeyleix Judy 119127, owned by Calder Farm, Parkton. Mill Dale Farm, New Windsor, owned by Granville Hibberd, was successful in having Mill Dale Wanita 197836, an excellent heifer just past three years old, in third place. Although lacking a bit in straightness of rump she is a heifer with one of the outstanding udders in the class, and very uniformly put up. Redpath's Janette 204921, recently purchased by the Masonic Home Farm from Brooklandwood Farms, stood fourth. Some thought she might have stood a place or two higher, but a careful study of the three animals above her would make it hard to consistently place her above fourth place in the best class of aged cows that has ever been shown at a Maryland field day.

Judge Broadhurst found his senior and grand champion of the show in the two year old class—Meadow Brook's Francais Daisy 273594. This excellent heifer was the first prize calf at the first Maryland field day, the first prize yearling at Timonium in 1930, and this year won the highest honors of the show at the Carroll County Field Day. Although her udder is a bit uneven in spots there is little else that one would like to change on this beautiful young cow. In second place was a very acceptable heifer, Holliston's Frau of Calder 277721, owned by Calder Farm. In third place stood Addie of Sunny View Farm 275828, an excellent full sister to the junior champion of the show.

Fourteen heifers came out in the senior yearling class, which was easily won by Leisterdale Gertrude Fairfield 303147, last year's field day junior champion and also junior champion at Timonium. She is also a daughter of Langwater Promoter 114979. Placings were close

(Please turn to page 386)

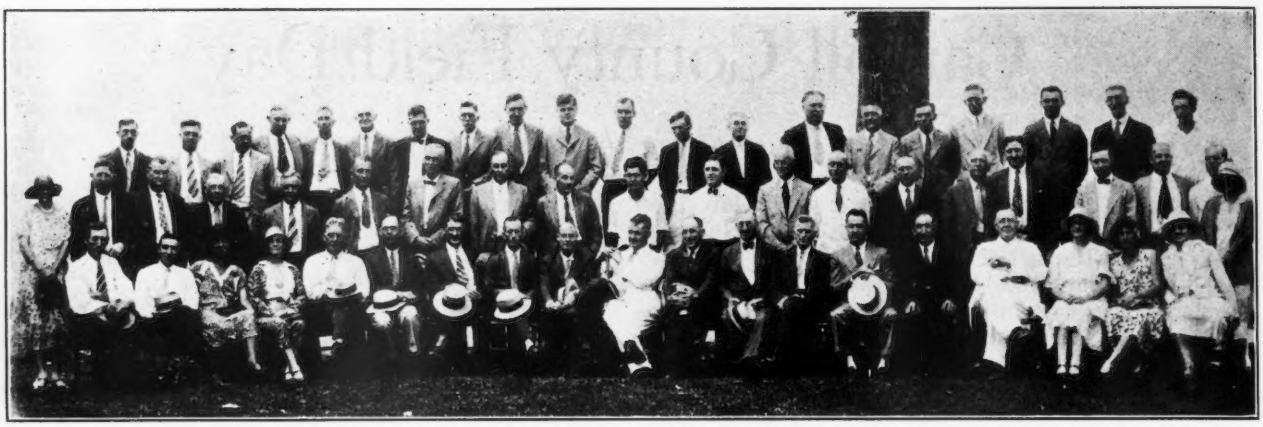

Group of Guernsey breeders at the Virginia Guernsey Field Day and Meeting, held at Sherwood Forest Farm, Fredericksburg

Virginia Breeders Hold Field Day

Guests of Sherwood Forest Farm—By R. G. CONNELLY

GUERNSEY breeders and dairymen of the Old Dominion gathered at Sherwood Forest Farm, near Fredericksburg, Virginia, on August 20, for one of the greatest Guernsey field days ever held in the state. Close to 200 people from far and near attended the event in spite of the overcast skies which threatened to open up a deluge momentarily, but did not until the program was completed and all guests were well on their way home.

It is difficult to conceive of a more beautiful place than Sherwood Forest Farm as a site for a Guernsey field day—a beautiful southern farmstead situated in an elm shaded promontory, overlooking 1,500 acres of fertile Rappahannock River low lands. In fact, "Sherwood Forest" is replete with historical interest. Hewn from the virgin forest by the maternal ancestors of George Washington, this tract of land, originally 1,600 acres, was inherited by Mary, the mother of Washington. After that the great plantation was cut into a number of small farms only to be reassembled through purchase two years ago to its original Sherwood Forest boundaries by J. L. Pratt, whose great interest in the preservation of historical beauty is tantamount to his interest in building a fine Guernsey herd.

The field day program opened with an address of welcome by T. Benton Gayle, superintendent of Sherwood Forest Farm. Mr. Gayle was up to his usual high standard for showing good will and hospitality to his assembled guests. It was the writer's observation that the Guernseyites were not slow to catch Mr. Gayle's feeling of friendship, for everyone participated in the events of the day with whole-hearted enjoyment. Indeed, it was this fine manifestation of welcome by Mr. Gayle that put the guests at ease and set up their happy anticipation for the events to follow.

Alvin T. Embrey was the first speaker called upon. His discussion of "Local History—Guernsey and Otherwise" brought to many present a new regard for Virginia's "Northern Neck," as that neck of land between the Potomac and Rappahannock Rivers is called. It was from this section that many of the nation's leaders came; it was in this section that many pioneer emigrations to the West had their inception; it was here that herds and flocks were propogated to the lasting good of Virginia; it was from here that men have gone forth to all of the nation's wars and to participate in the nation's major political movements. Briefly, Judge Em-

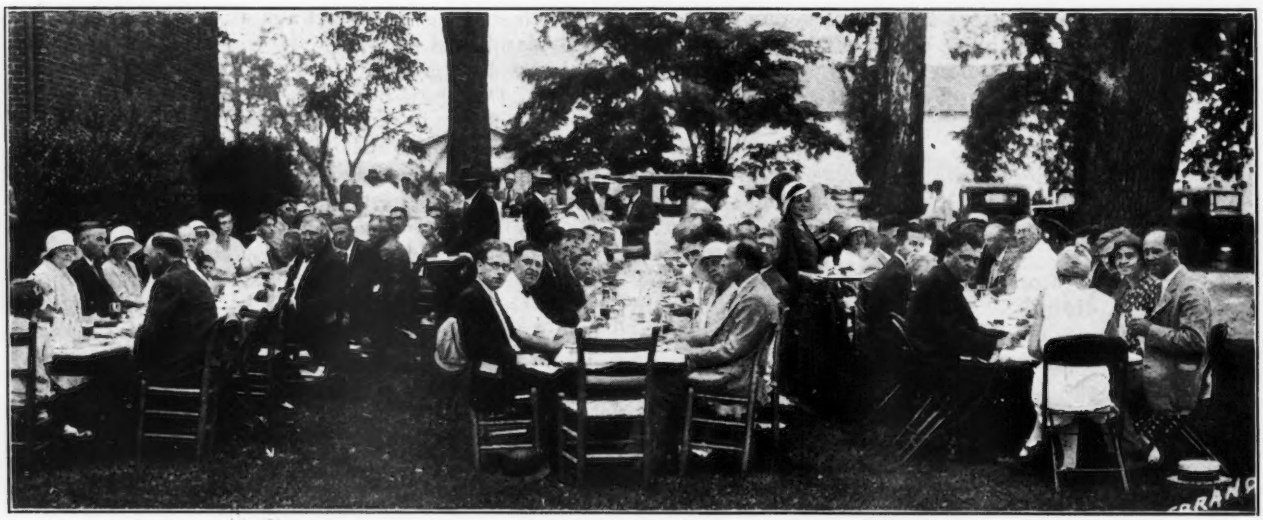

Guests enjoying lunch served on the lawn near the Colonial residence at Sherwood Forest Farm

brey presented a bird's-eye view of "The Northern Neck" in history, politics and agriculture. It was an interesting and highly instructive discourse from start to finish.

Next on the program was R. G. Connelly, extension dairyman at the Virginia Agricultural College, who discussed the possibilities for enlarging the field of service for the Virginia Guernsey Breeders' Association through 4-H dairy club work. To exemplify this possibility of teaching farm boys and girls, the field day guests were later conducted to the barns and paddocks where a 4-H Guernsey judging demonstration was staged by Walter Lowry and John Silver, two Stafford County 4-H dairy club members.

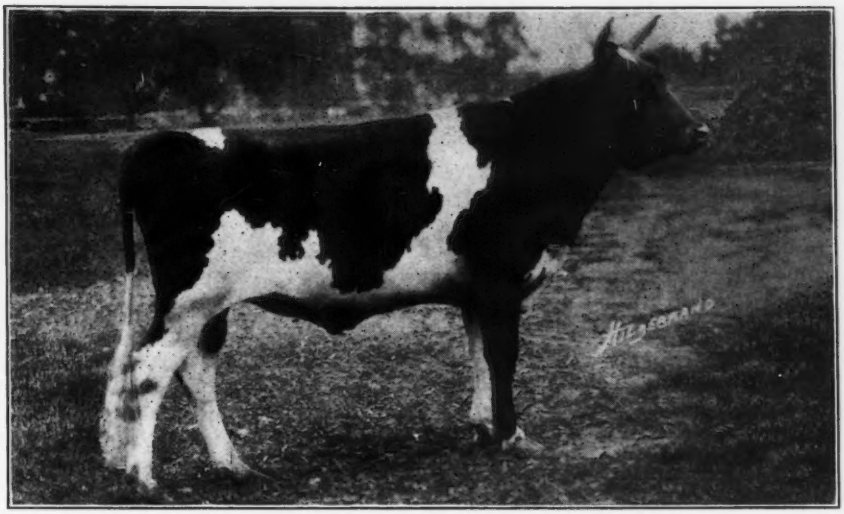

Langwater Arrogant 182485, junior herd sire at Sherwood Forest Farm

After the demonstration Louis McL. Merryman of Sparks, Maryland, gave an interesting discussion of Guernsey blood lines and breeding, using for his text book cattle from the Sherwood Forest herd. Beulah's May Royal 149960, the senior herd sire, a large barrelled, rugged bull of good Guernsey type came in for no little attention. He was sired by Mixter May Royal 65203, four of whose daughters have immature records in excess of 600 pounds of butter fat, and was out of Foremost's Beulah 193949, one of the good daughters of Langwater Foremost 39191, that has records of 10315.1 pounds of milk and 525.6 pounds of butter fat in class G, and 12278.0 pounds of milk and 647.3 pounds of butter fat in class B, which is evidence of the fine blood lines on which the Sherwood Forest Farm herd is being built. Mr. Merryman pointed out, in his precise manner, how this bull is stamping his fine qualities upon the heifers and young bulls in the herd.

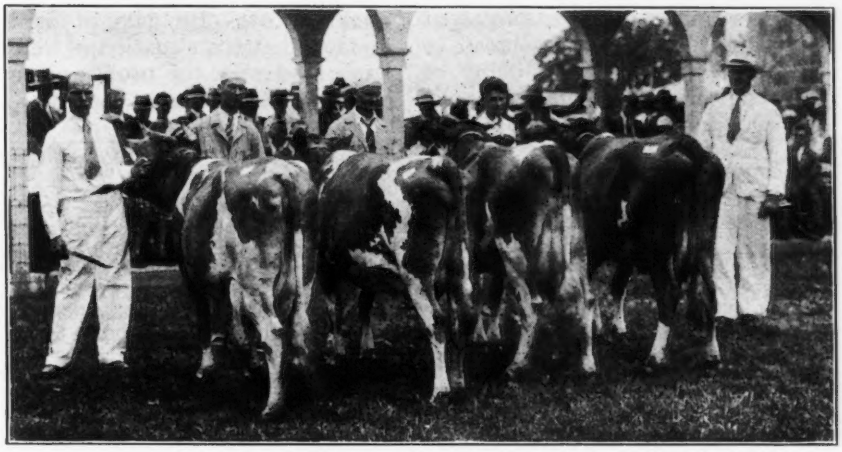

Group of cows on test at the farm, representing four different blood lines

Langwater Arrogant 182485, a stylish young bull bearing an abundance of dairy form, was next to pass before the discerning eyes of Mr. Merryman. Here was a son of Langwater Valiant 51868, whose ability to beget production is attested to by his fifteen Advanced Register daughters and eleven Advanced Register sons. He is out of Langwater Pride of Calais 164160, whose two records, one of 12594.0 pounds of milk and 645.8 pounds of butter fat in class F, and the other of 13236.7 pounds of milk and 750.7 pounds of butter fat in class A, further emphasizes the production being striven for at Sherwood Forest Farm. Many who witnessed this fine display of breeding and heard Mr. Merryman's comments did not withhold their predictions that here was a young herd that is bound to make history.

Although the herd sires have no daughters in production, nevertheless the field day guests were treated to a galaxy of foundation animals that are making encouraging records. Four Guernsey matrons, all foundation cows, were led out for the guests' inspection. Here, truly, was a sight worth going miles to see—cows selected strictly on a productive, utility basis. This quartet,

(Please turn to page 388)

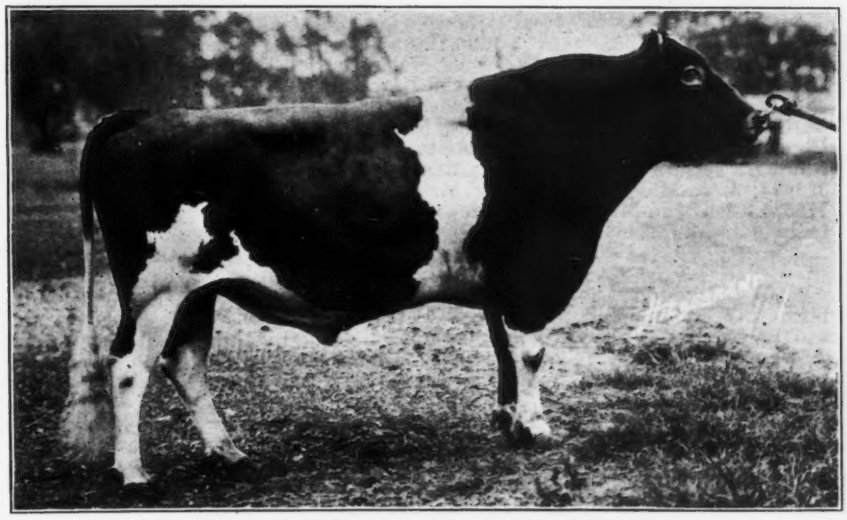

Beulah's May Royal 149960, senior herd sire at Sherwood Forest Farm

The North Carolina Picnic

By T. D. Brown

THE annual picnic of the North Carolina Guernsey Breeders' Association was held at Mocksville on August 27 on the Masonic picnic grounds, which is so well arranged for a gathering of this nature. About 200 Guernsey breeders and their families were present for the occasion. A sumptuous picnic dinner was spread and in addition to the baskets brought in for this purpose, local breeders supplied 200 pounds of barbecued pork and lamb to supplement the already ample food for the occasion. Watermelons and lemonade and Guernsey milk from the Twin Brook herd, owned by Sanford and Cartner, Mocksville, supplied the cheer and quenched the thirst of those present.

The picnic was not as largely attended as some in the past, but from the standpoint of interest, the fellowship manifested, and the good accomplished, this meeting will be long remembered by breeders who were fortunate enough to be present. A splendid program was arranged by the officers in charge, and the talks were all of an educational nature.

Just before the noon hour the meeting was called to order by J. C. Sanford, former president of the association, and under whose guidance, in the earlier years of the history of the association so much real constructive work was accomplished in promoting the breed in the state. Mr. Sanford acted as host and extended a hearty welcome on the part of Davie County breeders. He introduced H. C. Bates, field representative of THE AMERICAN GUERNSEY CATTLE CLUB, who made a stirring and inspiring talk, showing the great future before the Guernsey breeders and the opportunities at this time in pushing the breed to the front. He reviewed many of the activities of the work and spoke of the new fields opening up throughout the South, with a continual demand for Guernsey cattle.

The afternoon session was equally as interesting. Ruohs Pyron of Klondike Farm, Elkin, who is secretary of the state association, presided at this meeting and introduced the speakers. He presented J. A. Arey, in charge of the state dairy extension at Raleigh, who gave a short talk. Mr. Arey was not originally on the program but he is liked so well and is held in such high esteem by the Guernsey breeders of North Carolina that he could not turn down the opportunity of appearing on the program and offering a few words of encouragement.

Mr. Arey was followed by Dr. William Moore, state veterinarian, who is also one of the leading Guernsey breeders of the state. Dr. Moore first discussed the outbreak of Anthrax in North Carolina and stressed the grave situation which might follow. He gave it as his opinion that the situation is well in hand, and with the proper precau-

(*Please turn to page 387*)

The Missouri State Fair

(*Continued from page 353*)

HEIFER CALF, 4 MONTHS AND UNDER 12

1, Desiree of Jo-Mar 324597, Jo-Mar Farm; 2, Glencliff Noble Pauline 324620, Glencliff Farm; 3, Butter Cup of Ransom Farm 328871, W. G. Ransom; 4, Honneur's Irene of Cimmaron 330034, W. E. Montgomery; 5, Glencliff Noble Carriet 338962, Glencliff Farm; 6, Ransom Jessie Joan 332860, W. G. Ransom; 7, Lad's Emmaline of Cimmaron 330033, W. E. Montgomery.

SENIOR AND GRAND CHAMPION BULL

Corium Princess Carrie's Champion 73781, Glencliff Farm.

JUNIOR CHAMPION BULL

Glencliff Noble Cowboy 187289, Glencliff Farm.

SENIOR AND GRAND CHAMPION FEMALE

Akona Cherub Chene Lady 297845, Jo-Mar Farm.

JUNIOR CHAMPION FEMALE

Glencliff Clarisa 312402, Glencliff Farm.

BREEDER'S YOUNG HERD

1, Glencliff Farm, showing Glencliff Noble Carriet 338962, Glencliff Noble Pauline 324620, Glencliff Harriet 312403, Glencliff Noble Cowboy 187289 and Glencliff Clarisa 312402; 2, W. G. Ransom, showing Ransom Fancy Winner 190120, Butter Cup of Ransom Farm 328871, Ransom Jessie Joan 332860, Ransom's Jessie's Juno 312503 and Ransom Maid's Mermaid 323663; 3, Jo-Mar Farm, showing Maid's Royal of Jo-Mar 179670, Cleo of Jo-Mar 295207, Belle of Jo-Mar 309332, Chene Lady of Jo-Mar 324598 and Butter Beauty of Jo-Mar 324382.

DAIRY HERD

1, W. G. Ransom, showing Leda of Ransom Farm 178045, Fleuretta of Ransom Farm 172849, R. F. Fareda's Fancy 266984 and Ransom's Glory's Goldenlocks 247157; 2, Jo-Mar Farm, showing Akona Cherub Chene Lady 297845, Resolute's Elsie 249128, Imp. Osceola Desiree's May Rose 275557 and Toreador's Fascination 277112; 3, Glencliff Farm, showing President's Lassie of City View 149981, Priscilla of Grahamdale 133136, Jaqueline of Fern-Dell 233007 and St. Croix Millicent 259268; 4, W. E. Montgomery, showing Andrew's Golden Fawn 221546, Memento's Grace of Cloie Fork 242951, Linwood's Maxie 260942 and Cimmaron's Star of Ardyce 268951.

COUNTY HERD

1, Marion County Guernsey Cattle Club.

GET OF SIRE

1, W. G. Ransom on get of Brookmead's Secret Stars and Stripes 56828, showing Ransom Donnington Secret Stargazer 145323, Fleuretta of Ransom Farm 172849, Leda of Ransom Farm 178045 and Ransom's Fareda Phyllis 255132; 2, Glencliff Farm on get of Imp. Glencliff's Nobleman 151512, showing Glencliff Noble Cowboy 187289, Glencliff Harriet 312403, Glencliff Noble Carriet 338962 and Glencliff Noble Pauline 324620; 3, Jo-Mar Farm on get of Maid's May Royal 146508, showing Maid's Royal of Jo-Mar 179670, Cleo of Jo-Mar 295207, Belle of Jo-Mar 309332 and Chene Lady of Jo-Mar 324598; 4, W. E. Montgomery on get of Cherry's Laddy of Westlake 143376.

PRODUCE OF DAM

1, W. G. Ransom on produce of Imp. Donnington Goldie 6th 65902, showing Ransom Golden Dauntless 123455 and Ransom Donnington Secret Stargazer 145323; 2, Jo-Mar Farm on produce of Foremost Queen 126968, showing Resolute's Elsie 249128 and May Royal's Fabiola 277085; 3, Glencliff Farm on produce of Harriet Bolton of Fair View 127313, showing Glencliff Harriet 312403 and Glencliff Noble Carriet 338962; 4, W. E. Montgomery; 5, W. G. Ransom on produce of Fareda of Ransom Farm 122578, showing Leda of Ransom Farm 178045 and Ransom's Fareda Phyllis 255132; 6, Virginia and Florence Schluckebier on produce of Masher's Gypsy Queen 64064, showing Masher's Queen Blossom 273546 and Masher's Queen Buttercup 315603.

4-H CLUB CLASSES

Heifer Calf, 4 Months and Under 12

1, Ambe's Golden Erna 328781, Irene Frankenbach.

Heifer, 1 Year and Under 18 Months

1, Bell of Ocean Trail 313098, Pearl Schluckebier; 2, Masher's Queen Buttercup 315603, Florence Schluckebier; 3, Pearl of Kruse Farm 323359, Ethelyn Kruse.

Heifer, 18 Months and Under 2 Years, Not in Milk

1, Entry, Robert Niergard; 2, Cherry of Kruse Farm 324039, Frances Kruse.

Heifer, 2 Years and Over, Not in Milk

1, Masher's Queen Blossom 273546, Virginia Schluckebier; 2, Darling's May of Ocean Trail 254515, Emmett Schluckebier; 3, Connie's Dotty of Prairie View 279584, Raymond Frankenbach; 4, Ambe's Starie Pearl 263619, Leonard Dehm.

COUNTY HERD

1, Golden Guernsey Club, Marion County; 2, Blue Ribbon Calf Club, Marion County.

ADVANCED REGISTER NOTES

STATE CHAMPIONS

ARIZONA

AAA. Glenrose Beauty of Sycamore Farm 171166, 8534.4 pounds of milk; 387.0 pounds of butter fat; breeder, Russell S. Cox, San Marcos, California; owner, Stockton-McIntosh Guernseys, Phoenix.

OKLAHOMA

G. Lady Worthy of Hon Terra 264217, 12655.5 pounds of milk; 560.6 pounds of butter fat; breeder, W. C. Terry, Catskill, New York; owner, J. A. Eisele, Oklahoma City.

Imp. Hilltop Butterfat's Clara 160768 that is owned by George M. Hendee, Suffield, Connecticut produced during the month of May 1834.3 pounds of milk and 100.15 pounds of butter fat in class A. The total production for 177 days now on test is 10316.3 pounds of milk and 546.58 pounds of butter fat.

Maiden of High Rock 201414 bred by Est. E. S. Thomas, Groton, Connecticut and owned by Odd Fellows Home of Connecticut, Groton, Connecticut finished her first test with 12784.7 pounds of milk and 790.1 pounds of butter fat in class BB. When this record becomes official she will be a class leader taking ninth place and a state champion in Connecticut.

The following is a list of animals having three or more Advanced Register records, the last one of which has become official since the last publication of the JOURNAL:

Snowdrop's Procris 174544

Lbs. Milk	Lbs. B. Fat	Class
11044.3	523.9	G
11658.7	581.3	EE
14801.7	691.7	A

Owner: S. M. Shoemaker, Eccleston, Maryland.

Glenburnie Esther 193212

Lbs. Milk	Lbs. B. Fat	Class
9978.8	572.0	G
10929.2	604.5	DD
11297.2	579.0	B

Owner: J. L. Pratt, Fredericksburg, Virginia.

THE FOLLOWING COWS DESERVE HONORABLE MENTION FOR ONE YEAR'S PRODUCTION

NAME AND NUMBER	Test Ended	Lbs. Milk	Lbs. B. Fat	Class
Dairy Maid of White Farms 2d 172560, A. R. 28208 Owner: Thomas F. Branson, Anselma, Pennsylvania.	6-30-31	18005.3	833.3	A
Escalon Goldie 164016, A. R. 20333 Owner: A. B. Humphrey, Escalon, California.	6-16-31	9634.8	565.5	AAA

THE FOLLOWING COWS DESERVE HONORABLE MENTION FOR ONE MONTH'S PRODUCTION

(Credits subject to final verification)

NAME AND NUMBER	Test Begun	Month	Lbs. Milk	Lbs. B. Fat	Class
Imp. Hilltop Butterfat's Clara 160768 Owner: George M. Hendee, Suffield, Connecticut.	2—5-31	May	1834.3	100.15	A
Linneta of Riverview 165566 Owner: Oliver W. Gear, Burlington, Washington.	4—6-31	June July	1916.4 1732.1	96.20 90.94	A
Lady of Versailles 208230 Owner: H. A. Wise, Versailles, Ohio.	4-18-31	May	1603.0	88.00	AAA
Laurentic of Fairview Home 224921 Owner: Francis H. Gambell, Willows, California.	4—1-31	Apr May	1713.2 1571.9	79.66 73.09	CCC
Dunwalke Fanny's Joy 222449 Owner: Clarence Dillon, Bedminster, New Jersey.	5-28-31	July	1443.3	77.65	CCC
Janet Hardwick 242390 Owner: Henry W. Leeds, Westville, New Jersey.	1-27-31	June	1482.3	80.79	D
Green Meadow Lustre 226332 Owner: Theodore T. Ellis, Worcester, Massachusetts.	11-18-30	July	1219.7	78.91	D
Cherub's Dawn of Goodrich Farm 240025 Owner: Thomas Harville, Macedonia, Ohio.	4-18-31	May	1395.6	75.64	D
Myra's Topsy of Eliada Farm 252700 Owner: Lucius B. Compton, Asheville, North Carolina.	2—1-31	Mar Apr	1801.1 1661.4	90.24 83.24	E
Springwater Grace 254084 Owner: L. Stranahan and Sons, Peru, Indiana.	2-20-31	Mar Apr	1643.1 1546.0	79.69 74.98	E
Great Hill's Madeleine 253709 Owner: Carrie M. Stone, Marion, Massachusetts.	4-19-31	June July	1756.4 1614.6	76.40 77.66	E
Imp. Osceola Daisy of the Grove 275558 Owner: George P. Clark, Shannock, Rhode Island.	3—1-31	July	1351.7	76.24	E
Corium Pride's Jacienta 256288 Owner: F. J. Rueping, Fond du Lac, Wisconsin.	5-28-31	June	1308.0	72.72	E
Cavalier's Fancy 244089 Owner: Pedigreed Seed Company, Hartsville, South Carolina.	4—1-31	June	1440.2	71.43	E
Friendship K. Belle 245480 Owner: A. A. Thompson, Uniontown, Pennsylvania.	1-17-31	June July	1452.2 1450.4	66.08 67.44	EEE
Stede Well's Jewel 256697 Owner: Harry Lage, Davenport, Iowa.	4—7-31	May	1773.8	66.87	EEE
Avalawn's Mazie 319780 Owner: E. H. Knutzen, Burlington, Washington.	3—1-31	July	1165.3	65.84	EEE
Dunwalke Buttercup's Valentine 253065 Owner: Clarence Dillon, Bedminster, New Jersey.	5—1-31	July	1240.4	63.38	EEE
Sylvanite Countess of Cowlitz 303660 Owner: George Emde, Lodi, California.	4-21-31	May	1362.1	63.20	EEE

Escalon Goldie 164016

Lbs. Milk	Lbs. B. Fat	Class
8836.5	528.2	CCC
9039.7	549.8	AAA
9479.5	567.9	AAA
8961.2	536.3	AAA
9634.8	565.5	AAA

Owner: A. B. Humphrey, Escalon, California.

To Make Iodine Study

FOLLOWING the announcement by the South Carolina Food Research Laboratory, after having analyzed many samples of milk produced in a large section of South Carolina, that relatively enormous quantities of iodine have been found as a normal constituent of the milk, the Borden Company immediately became interested and they employed distinguished chemists to study the situation.

So sure are they of the importance and value of this discovery that they have decided to build an experimental plant at Newberry, South Carolina, a point conveniently located in the center of the important dairying section. Samples of milk are to be collected, dried and sent for analysis to the South Carolina Food Research Laboratory and to the Borden Laboratory at Bainbridge, New York. A sufficient amount to supply the requirements of a number of hospitals situated in the goiter area will be supplied free of charge for feeding experiments.

As soon as it becomes certain that South Carolina milk is consistently high in iodine at all seasons operations will be extended as rapidly in South Carolina as the demand requires. It is also their purpose by frequent analyses and feeding experiments to study the plants used as cattle feeds in order to determine those of greatest value in supplying a high iodine content and other mineral elements to amply provide for the nutritional requirements of dairy cattle.

The South Carolina authorities express themselves as confident of the favorable outcome of this investigation as their analyses of milk show no seasonal variations as to their iodine content when the cattle are fed locally grown feeds. They agree with the great majority of scientists who have given the matter serious study—that the important sources of iodine are the soils and waters.

This work will be followed with the keenest interest by dairymen, nutritional scientists and physicians

Noble's Toddy 248715 Owner: Est. E. B. Cassatt, Berwyn, Pennsylvania.	7—3-31	July	1057.5	61.34	EEE
Maple Lane Monarch's Jacquelin 267937 Owner: A. H. Chambers, Kingston, New York.	6—1-31	June	1406.8	78.92	F
Memento of Woodside 269952 Owner: James A. Burden, Syosset, New York.	3-27-31	July	1233.1	71.03	F
Roughwood Belle 256963 Owner: Ernest B. Dane, Center Harbor, New Hampshire.	3-24-31	June July	1230.9 1195.0	69.30 67.76	F
Beechford's Honoria Lady 267849 Owner: Harry Bailey, Mount Tremper, New York.	4-27-31	June	1671.5	69.03	F
Model of Woodside 269953 Owner: James A. Burden, Syosset, New York.	6—1-31	July	1593.0	68.50	F
Herada's Violet of Greenway 264822 Owner: Est. H. G. Cheney, South Manchester, Connecticut.	2—7-31	July	1241.4	68.28	F
Hilltop Butterfat Maid 265849 Owner: George M. Hendee, Suffield, Connecticut.	2-15-31	May June July	1360.3 1287.1 1261.8	71.69 61.14 66.12	FFF
Alda The Pilgrim 260762 Owner: Austin F. Crittenden, Brighton, New York.	4-24-31	May	1074.5	55.34	FFF
Chuckanut Princess 290225 Owner: D. W. Barclay, Burlington, Washington.	5—6-31	June	1690.9	73.89	G
Brookmead's Fidelity 306575 Owner: Frank Graham Thomson, Devon, Pennsylvania.	5—1-31	May	1077.4	70.35	G
Crescent Surprise 320369 Owner: E. J. Schoonmaker, Stone Ridge, New York.	11—5-30	July	1102.6	68.47	G
Chuckanut Linneta 288172 Owner: D. W. Barclay, Burlington, Washington.	5—1-31	June	1276.2	67.38	G
Ruth of Sunshine 260756 Owner: L. E. Stroud, Great Falls, South Carolina.	11-10-30	July	1220.2	67.11	G
Caumsett Incesta 272822 Owner: The Caumsett Corporation, Huntington, New York.	3-17-31	June July	1388.5 1260.2	64.70 60.36	G
Friendship R. Edith 276080 Owner: A. A. Thompson, Uniontown, Pennsylvania.	1-26-31	May	1334.2	63.91	G
Hero's Hopeful of Greenway 289682 Owner: Est. H. G. Cheney, South Manchester, Connecticut.	5-23-31	July	1095.4	63.53	G
Hilltop Butterfat Rosette 265850 Owner: George M. Hendee, Suffield, Connecticut.	1-23-31	June July	1092.8 1097.6	60.32 62.89	G
Maple Lane Africander's Vivian 266568 Owner: A. H. Chambers, Kingston, New York.	2-10-31	July	1197.1	62.37	G
Supreme's Flapper 277113 Owner: Pedigreed Seed Company, Hartsville, South Carolina.	4-22-31	July	1105.1	62.22	G
Great Hill's Prudence 280005 Owner: Carrie M. Stone, Marion, Massachusetts.	5-23-31	June July	1366.1 1428.8	61.88 60.58	G
Roughwood Juanita 270162 Owner: Ernest B. Dane, Center Harbor, New Hampshire.	3-25-31	June July	1116.0 997.5	61.49 60.75	G
Imp. Financier's Chance 255691 Owner: C. E. Cotting, Berlin, Massachusetts.	9-16-30	June July	966.9 972.8	60.53 61.38	G
Belinda of Head River 269453 Owner: Gerhard M. Dahl. Smithtown, New York.	6—1-31	July	1117.7	60.36	G
Coventry Fanny Glen 262854 Owner: R. Lawrence Benson, Princeton, New Jersey.	1—1-31	July	1162.7	60.00	G
Dunwalke Victoria 261576 Owner: Clarence Dillon, Bedminster, New Jersey.	12—4-30	July	982.3	60.21	GGG
Schaaffield Kermit's Imogen 276891 Owner: H. Schaaf, Chatham, New York.	6-19-31	July	1085.6	57.86	GGG

because all realize the importance of a sufficient amount of iodine in the diet. If this need can be met in so simple a manner it will prove a boon to humanity.

S. H. ZIMMERMAN

Waldorf Periwinkle's Good News 258591 Owner: Oscar F. Kinney, North Chatham, New York.	1-28-31	July	1008.5	57.69	GGG
Carthaginian's Sympathy 275867 Owner: Dorothy M. Burhop, Port Washington, Wisconsin.	3-20-31	June	1145.6	56.71	GGG

APPROVED ADVANCED REGISTER RECORDS

From September 1, 1931, to September 15, 1931

Includes A. R. 28174 to 28234 with re-entries: 17018; 18353; 20059; 20333; 20480; 21910; 22246; 23169; 24816; 25311; 25760

CLASS A—Five Years and Over

A. R.		Lbs. Milk	Lbs. Fat	Per Cent Fat	Age Yrs. Mos.	OWNER
°28208	Dairy Maid of White Farms 2d 172560	18005.3	833.3	4.63	6—3	Thomas F. Branson, Anselma, Pa.
	s. Woodstock Boy of White Farms 82071 A. R. d. Dairy Maid of White Farms 128532 A. R.					
R17018	Imp. Beauty's Flora of Langwater 137139	17054.9	787.5	4.62	8—11	John S. Ames, North Easton, Mass.
	s. Sailor Boy's Honour R. G. A. S. 4316 P. S. A. R. d. Levonia's Beauty of Grand Fort III. R. G. A. S. 18870 P. S.					
R20059	Deborah's La Noce of Island Farm 159927	13545.9	776.6	5.73	6—6	J. E. Andrus, Jr., Walker, Minn.
	s. Deborah's May Rose King 61406 A. R. d. Starlight May Rose 59142 A. R.					
28211	Virginia's Polly 192220	14181.3	727.6	5.13	5—1	Mrs. J. Dwight Dean, Fredericktown, Ohio.
	s. Fairacres of Mara Alva 94007 d. Virginia's Kid 67128					
28206	Imp. Melrose Sailor Maid 305199	14602.0	713.4	4.89	5—10	Hugh Barclay, Pulaski, N. Y.
	s. Imp. Sailor Lad V. of the Fontaines 123257 A. R. d. Daisy of Highland Farm R. A. A. S. 1910 P. S.					
R21910	Miller's Roseanna of Sunny Side 178573	14321.2	694.0	4.85	5—5	Thurmond Chatham, Elkin, N. C.
	s. Rose Vista Raymost 88816 A. R. d. Anna of Avoca 120705 A. R.					
R20480	Snowdrop's Procris 174544	14801.7	691.7	4.67	5—10	S. M. Shoemaker, Eccleston, Md.
	s. Snowdrop's Ultra King 61485 A. R. d. Ma Chere Procida 81762 A. R.					
28193	Imp. Clara's Belle of King's Mills 226873	14341.1	672.2	4.69	5—0	S. C. Price, St. Johns, Pa.
	s.May Rose Lad of the Spurs R. G. A. S. 4575 P. S. A. R. d. Clara's Bounty of Maple Lodge R. G. A. S. 18995 P. S.					
28196	Nashua Buttercup 147490	13028.0	644.6	4.95	7—7	Clara Endicott Sears, Harvard, Mass.
	s. Nashua Langwater Pacemaker 61511 d. Nashua Daisy 85051					
28197	Nashua Sunrise 169450	12499.6	641.7	5.13	6—2	Clara Endicott Sears, Harvard, Mass.
	s. Nashua Langwater Pacemaker 61511 A. R. d. Nashua Sunbeam 112513					
R22246	Marcella of Utility 193607	10445.5	586.9	5.62	5—0	J. M. Harvey, Waukesha, Wis.
	s. Strongheart of Maple Hill 73221 A. R. d. King's Bess of Utility 104706					
28209	Ledgewood's Pansy 179257	11476.5	571.5	4.98	5—8	Thomas F. Branson, Anselma, Pa.
	s. Upland's Ultra Lad 58289 d. Ledgewood's Daphne 108040 A. R.					
R†20333	Escalon Goldie 164016	9634.8	565.5	5.87	8—5	A. B. Humphrey, Escalon, Calif.
	s. Nobleman of Maple Hill 54086 A. R. d. Rival's Phillys of Norwood 36034 A. R.					
¶28189	Snowdrift's Lottie of Tarryawile 179557	10445.3	537.4	5.14	5—2	Charles R. Mountain, Des Moines, Ia.
	s. Snowdrift's Cherub 50796 A. R. d. Maisie of Liberty Prairie 126272 A. R.					
28221	Imp. Squire's Pineapple 142533	11079.1	518.7	4.68	9—10	John A. Miller, Nazareth, Pa.
	s. Squire of Lilyvale R. G. A. S. 4153 P. S. A. R. d. Pineapple VI. R. G. A. S. 15716 P. S.					
R¶18353	Pandora of Utility 146624	8251.1	490.1	5.94	7—6	J. M. Harvey, Waukesha, Wis.
	s. Strongheart of Maple Hill 73221 A. R. d. Masher's Rose of Utility 50713 A. R.					
28179	Showme's Lady Violet 137988	9477.8	458.0	4.83	8—2	Leon J. Delahaut, Green Bay, Wis.
	s. Hayes Wena 3d's Showme 32554 d. Imp. Lady Violet II. of Bickleigh 39036 A. R.					
†28191	Edgerton's Bess 175794	8643.0	448.0	5.18	5—5	A. J. Pierce, Bennington, N. H.
	s. Edgerton's Traveler 80296 d. Edgerton's Faith 106281 A. R.					
28203	Julia G. 171205	8375.5	438.5	5.24	5—11	John V. Weaver, Niles, Mich.
	s. Brookmead's Royal Star 62458 A. R. d. Beulah Diana 78419 A. R.					
†28187	Pearl of Mariondale 162860	8655.6	427.0	4.93	6—3	Grover Kull, Genoa City, Wis.
	s. Upland's Penetrator 61387 A. R. d. Penthesilia of Mariondale 98290					
†28195	Muriel Greenwood 114129	7159.2	411.6	5.75	9—8	J. F. Scott & J. L. Addington, Yakima, Wash.
	s. Thor of the Greenwood Farm 49576 d. Muriel of Pittsfield 23436					
†28230	Glenrose Beauty of Sycamore Farm 171166	8534.4	387.0	4.53	5—11	Stockton-McIntosh Guernseys, Phoenix, Ariz.
	s. Brilliant's May Secret of Edgemoor 70521 A. R. d. Glenrose Beauty 93183					

CLASS B—Four and One-Half to Five Years

28190	Resolute's Carnation 197810	10666.3	636.9	5.97	4—8	J. C. Penney-Gwinn Corp., Hopewell Junction, N. Y.
	s. Shorewood Resolute 71989 A. R. d. Ultra Lady of Upland's 96383 A. R.					
R23169	Glenburnie Esther 193212	11297.2	579.0	5.13	4—7	J. L. Pratt, Fredericksburg, Va.
	s. Masher's Elsie's May King 30630 A. R. d. Glenburnie Caroline 147328 A. R.					
28216	Count's Antoinette of Utility 197127	7647.4	510.3	6.67	4—7	J. M. Harvey, Waukesha, Wis.
	s. Valentine's Count of Four Pine 91320 A. R. d. Goldie May of Utility 69562 A. R.					
28231	Lyrata Lenfestey 242969	8854.1	465.3	5.26	4—8	Howard B. Tuttle, Middlebury, Conn.
	s. Mixter Claymore 90060 A. R. d. Lorraine Lenfestey 132805 A. R.					
†28229	Little Farm Welcomette 250563	7974.8	461.3	5.78	4—7	Fleet K. Smith, East Northport, N. Y.
	s. Hope's Ultra King of Little Farm 117320 d. Ultra Welcome of Little Farm 196880 A. R.					

CLASS C—Four to Four and One-Half Years

28183 Imp. Lil of the Fontaines 253815 11397.7 554.5 4.87 4—3 Harry S. Griffin, Nabnasset, Mass.
s. Imp. Sailor Lad V. of the Fontaines 123257 A. R. d. Lady Bird VII. R. A. A. S. 2923 P. S.
28194 Pride of Blizzard Hill Farm 204215 8818.8 455.9 5.17 4—2 H. G. Ray, Albion, Mich.
s. St. Austell Duke 76462 A. R. d. Christmas' Carrie of Elm Row 159878
R25760 Imp. Buttercup of La Caillioterie 253819 10406.4 455.4 4.38 4—1 Harry S. Griffin, Nabnasset, Mass.
s. Imp. Valentine's Souvenir 126458 A. R. d. Ivy II. of Les Rues Frairies R. G. A. S. 21740 P. S.
¶28205 Willoughby Ann of Pot Spring 212930 10065.3 447.7 4.45 4—1 John P. Baer, Timonium, Md.
s. Pencoyd Herald 92450 A. R. d. Agnes of Pot Spring 148074 A. R.
28199 Nancy of Spring Dell 205308 8473.7 426.9 5.04 4—3 The Supreme Tribe of Ben-Hur, Crawfordsville, Ind.
s. Beauty Mar 36205 d. Princess Rose of Springdale 165086
28228 Ensor's Bess 206168 8813.9 399.9 4.54 4—3 W. S. Sheehan, Kennett Square, Pa.
s. Miss Loulie's Royal 76364 A. R. d. Bess of Mavourneen Farm 149310

CLASS D—Three and One-Half to Four Years

R25311 Great Hill's Marshflower 221437 11394.2 656.5 5.76 3—7 Carrie M. Stone, Marion, Mass.
s. Great Hill's Defender 95039 A. R. d. Great Hill's Iris 91278 A. R.
R24816 Cantigny's Royal Diana 219510 13155.1 599.5 4.56 3—10 Mrs. Robert R. McCormick, West Chicago Ill.
s. Lone Pine Princess's Royal 90389 A. R. d. Lone Pine Delight 92446 A. R.
28217 Hilda's Foremost Daughter 289414 11972.8 592.9 4.95 3—11 George Watts Hill, Rougemont, N. C.
s. Rose Vista Raymost 88816 A. R. d. Millwood Hilda 155152
28182 Hambro's Ultra Grace of Valley Farm 219807 10376.7 566.0 5.45 3—10 John M. Greissell, Flint, Mich.
s. Beauty's Ultra King of Suburban Farm 65869 A. R. d. Hambro's Hayes Rosie of Valley Farm 133124
28186 Ethel of Ulao 224652 8847.2 473.0 5.35 3—6 George Konrad, Richfield, Wis.
s. Veteran's Grant Chief 98898 d. Triumph's Attraction 164518

CLASS E—Three to Three and One-Half Years

28174 Tianna's Barbara 247961 11095.7 553.6 4.99 3—2 J. E. Andrus, Jr., Walker, Minn.
s. High Point Maximus 113634 d. Dolly's Miss Liberty of Waconia 153324
28175 Wilholm Ultra Fleurette 234667 8826.8 390.5 4.42 3—1 Noyes L. Avery, Eastmanville, Mich.
s. Shuttlewick Ultra Prince 96131 A. R. d. Wil-Holm Peggy 62571 A. R.
†28200 Tarbell Farms Ultra Verbena 230791 6397.2 343.7 5.37 3—5 Gage T. Tarbell, Smithville Flats, N. Y.
s. Sregor Ultra King 85369 A. R. d. Verbena of Tarbell Farms 145350 A. R.

CLASS F—Two and One-Half to Three Years

°28226 Foremost's Juliet of Lombardy 312576 13444.3 687.0 5.11 2—11 Saunders & Myers, Leesburg, Va.
s. Caumsett Polly's Foremost 106864 A. R. d. Juliette Sequel's Minnie 175555 A. R.
°28207 Coventry Fanny Comely 234491 13951.6 676.0 4.85 2—10 R. Lawrence Benson, Princeton, N. J.
s. Imp. Sailor Lad V. of the Fontaines 123257 A. R. d. Langwater Comely 98847 A. R.
28220 Cantigny's Royal Blanche 245633 10588.7 530.6 5.01 2—9 Mrs. Robert R. McCormick, West Chicago, Ill.
s. Lone Pine Princess's Royal 90389 A. R. d. Lone Pine Delight 92446 A. R.
28214 Mariemont Violet 227527 11884.6 524.7 4.41 2—9 Est. Mary M. Emery, Mariemont, Ohio.
s. Coventry Belladonna's Herald 109146 A. R. d. Imp. Osceola Viola 154907 A. R.
¶28222 Minnewashta Lou 286452 9380.6 476.8 5.08 2—8 L. A. Page, Excelsior, Minn.
s. Warrior's Ace of Minnewashta 114180 A. R. d. Warrior's Louisa of Gluek Farm 189585 A. R.
28178 Publican's Betty 239747 10779.1 427.0 3.96 2—8 George E. Dean, Albion, Mich.
s. Atamannsit Publican 85023 A. R. d. Pride of Longwood 171752
¶28210 Foremost Bossie's Lahkoolsh 252699 8381.5 423.6 5.05 2—11 L. B. Compton, Asheville, N. C.
s. Inverness Foremost King 78049 A. R. d. Bossie's Foremost Lahkoolsh 190458
¶28234 Frances of Inverness 243582 8513.7 416.1 4.89 2—7 G. B. Walker, Stoneville, Miss.
s. Inverness Ace 110894 A. R. d. France's Verbena of Big Spring Farm 65231 A. R.
28181 Emblem's Surprise of Grand Mere 241922 8060.7 399.6 4.96 2—9 John M. Greissell, Flint, Mich.
s. Caumsett Dart's Cherub's Emblem 108326 A. R. d. Lily's Surprise of Breezy Bank 133430 A. R.
†28202 Sentry's Rubella of Mirador 247910 6858.2 386.3 5.63 2—9 Ronald Tree, Greenwood, Va.
s. Fanchon's Sentry of Linda Vista 67643 A. R. d. Imp. Rubella III. of Les Chevaliers 149214 A. R.
28177 Pearl's Star 240356 7054.1 359.6 5.10 2—11 George E. Dean, Albion, Mich.
s. Marie's Itchen King of Sunnyside 81402 d. Gretchel of Bancroft 155148
28198 Gwindale's Mayflower 241254 7070.3 346.3 4.90 2—11 Smith Brothers, Spartanburg, S. C.
s. Argilla Cavalier 104116 d. Daisy Victoria of Hazel-Wood 135232
†28192 Edgerton's Sailor's Jane 246265 5947.6 315.0 5.30 2—6 A. J. Pierce, Bennington, N. H.
s. Langwater Sailor Boy 114978 d. Edgerton's Jane 194892

CLASS G—Under Two and One-Half Years

°28232 Florham Duvaux Rose 255232 11674.6 664.0 5.69 2—4 Ruth V. Twombly, Madison, N. J.
s. Florham Model 122617 A. R. d. Langwater Golden Flower 180800
°28184 Planet's Valentine of Dellwood 257262 11819.2 640.8 5.42 2—3 John Henry Hammond, Mount Kisco, N.Y.
s. Mixter Planet 107511 A. R. d. Noble's Adele of Dellwood 117818 A. R.
°28176 Chedco New Year 243962 10210.3 629.1 6.16 2—5 C. E. Cotting, Berlin, Mass.
s. Cramond Horatius 81664 A. R. d. Chedco Merry Christmas 141209 A. R.
28227 Crescent Dairymaid 260043 11047.2 600.8 5.44 2—0 E. J. Schoonmaker, Stone Ridge, N. Y.
s. Maple Lane May's Holliston 111875 A. R. d. Emmalena's Blanchflower 103687
28215 Green Meadow Aggie 248802 10287.6 571.6 5.56 2—3 A. G. Galusha & Sons, Williamstown, Mass.
s. Green Meadow Majestic 128197 d. Waddington Agnes 211034
28180 Lady Worthy of Hon Terra 264217 12655.5 560.6 4.43 2—2 J. A. Eisele, Oklahoma City, Okla.
s. Betty's Master of Iowanola 83384 A. R. d. Sophia of King Hill 154484 A. R.

28233 Florham Early Rose 255230 11620.4 554.8 4.77 2—4 Ruth V. Twombly, Madison, N. J.
s. Langwater Star Gazer 60164 A. R. d. Pencoyd's Secret Rose 74627 A. R.
28213 Mariemont Belle 251094 11363.8 511.9 4.50 2—1 Est. Mary M. Emery, Mariemont, Ohio.
s. Coventry Belladonna's Herald 109146 A. R. d. Imp. Bessie V. of Les Mielles 175175 A. R.
28201 Harmony of Ware 308009 10656.5 504.9 4.74 2—4 George H. Timmins, Ware, Mass.
s. Promise of Gold of Ware 87479 d. Royal Hope of Ware 246523 A. R.
28225 Corium Pride's Juinette 262067 9435.2 504.7 5.35 2—2 F. J. Rueping, Fond du Lac, Wis.
s. Birchfield Pride of the May 59106 A. R. d. Corium Ultimas' Guinette 205545 A. R.
¶28223 Mount Hope Patience 245724 9815.9 473.4 4.82 2—3 E. Parmalee Prentice, Williamstown, Mass.
s. Noble Regent of Allenwood 44384 A. R. d. Mount Hope Mystery 190546 A. R.
28224 Knollwood Zenobia 251077 8051.2 471.9 5.86 2—5 E. F. Price, Port Chester, N. Y.
s. Ultra's Secret Knight of Edgemere 52783 A. R. d. Langwater Zara 89273 A. R.
28219 Babe of Hazel Grove Farm 258675 8774.1 454.3 5.18 2—6 James Lindsey, Massillon, Ohio.
s. Gypsie King of Elgercon 124136 d. Marjorie of Hazel Grove Farm 206022
28188 Mignonette of Bowood 255274 6905.9 429.5 6.22 2—4 L. F. Loree, West Orange, N. J.
s. Royal Majesty 123070 d. Imp. Roselady of Jean Du Luth 93864 A. R.
28212 Mariemont Beatrice 240445 9204.0 417.9 4.54 2—2 Est. Mary M. Emery, Mariemont, Ohio.
s. Coventry Belladonna's Herald 109146 A. R. d. Imp. Primrose of Bella 175156 A. R.
¶28204 Zimalcrest Dairymaid 246401 7961.4 394.8 4.96 2—5 S. H. Zimmerman, Columbia, S. C.
s. Coker Golden Holliston 116542 A. R. d. Lucky Boy's Carolina Lassie 168922
†28185 Beacon Hill Pearl 258104 6450.6 368.6 5.71 2—3 Arthur Curtiss James, Newport, R. I.
s. Progressor of Annandale 122775 d. Beacon Hill Maid 103247 A. R.
†28218 Valleywood Chorus Girl 262851 6823.7 330.8 4.85 2—5 George C. Klauder, Penllyn, Pa.
s. Embark's Daylo Star 127779 d. Wasteland Dora 184901

Double Letter Class¶ Triple Letter Class† Re-entriesR Exceeds Requirement by 100% or over°

NEW A. R. SIRES WITH THEIR A. R. DAUGHTERS AND THEIR RECORDS

	Lbs. Milk	Lbs. Fat	Class
Beauty's Ultra King of Suburban Farm 65869			
Sire, King's Vanguard 22719, A. R.			
Dam, Beauty's Best of Folly Land 31803, A. R. 5744			
Born Apr. 21, 1920. Bred by James H. Seaman, Glens Falls, N. Y.			
Owned by Guy H. Smith, Galien, Mich.			
Daughters, 10 registered.			
Ultra Marie of Valley Farm 158219, A. R. 27902	11593.1	604.4	AA
Hambro's Ultra Grace of Valley Farm 219807, A. R. 28182	10376.7	566.0	D
Sons, 5 registered.			
Mixter Planet 107511			
Sire, Langwater Mixter 69371, A. R.			
Dam, Mixter Comet 62956, A. R. 6887			
Born Oct. 6, 1924. Bred by Est. George Mixter, Hardwick, Mass.			
Owned by John Henry Hammond, Mount Kisco, N. Y.			
Daughters, 16 registered.			
Planet's Dairy Maid of Dellwood 250226, A. R. 27308	10008.5	615.2	G
Planet's Valentine of Dellwood 257262, A. R. 28184	11819.2	640.8	G
Sons, 4 registered.			
Nashua Langwater Pacemaker 61511			
Sire, Langwater Pacemaker 39635, A. R.			
Dam, Imp. Fannie de Blanche Pierre 68679			
Born Mar. 25, 1919. Bred by J. Ernest Singleton, Wallam Lake, R. I.			
Owned by Miss Clara Endicott Sears, Harvard, Mass.			
Daughters, 12 registered.			
Nashua Buttercup 147490, A. R. 28196	13028.0	644.6	A
Nashua Sunrise 169450, A. R. 28197	12499.6	641.7	A
Sons, 7 registered.			
Argilla Cavalier 104116			
Sire, Langwater Holliston of Rockingham 67366, A. R.			
Dam, Upland's Helen 89606, A. R. 12106			
Born Sept. 18, 1924. Bred by Est. Frank P. Frazier, Ipswich, Mass.			
Owned by J. J. McDaniel and J. Watt Meir, Cornwell, S. C.			
Daughters, 78 registered.			
Hazelwood's Leila D. 245806, A. R. 27600	9533.6	500.7	F
Gwindale's Mayflower 241254, A. R. 28198	7070.3	346.3	F
Sons, 51 registered.			
Brookmead's Royal Star 62458			
Sire, Langwater Royal Master 23663, A. R.			
Dam, Brookmead's Maya 52086, A. R. 5626			
Born Aug. 31, 1919. Bred by Frank Graham Thomson, Devon, Pa.			
Owned by Albert A. Hoffman, Niles, Mich.			
Daughters, 32 registered.			
Molly's Margeret Mae 162156, A. R. 19486	6656.3	349.1	GGG
Julia G. 171205, A. R. 28203	8375.5	438.5	A
Sons, 8 registered.			
Woodstock Boy of White Farms 82071			
Sire, Langwater Africander 57121, A. R.			
Dam, Marie's Replica of Sunnyside 85826, A. R. 10668			
Born Mar. 12, 1922. Bred by L. S. White, Cairo, N. Y.			
Owned by Broadstone Farms, Inc., Wallpack, N. J.			
Daughters, 19 registered.			
Woodstock's Wanda of Marivale 222456, A. R. 25965	5267.8	304.6	GGG
Dairy Maid of White Farms 2d 172560, A. R. 28208	18005.3	833.3	A
Sons, 1 registered.			
Valentine's Count of Four Pine 91320			
Sire, Atamannsit St. Valentine 75695			
Dam, King's Carlotta of Four Pine 115199, A. R. 15064			
Born Mar. 3, 1923. Bred by Fred K. Babson, Hinsdale, Ill.			
Owned by A. W. Koelling, Readlyn, Iowa.			
Daughters, 20 registered.			
Count's Chene Lady of Utility 193606, A. R. 23132	7084.4	413.2	F
Count's Antoinette of Utility 197127, A. R. 28216	7647.4	510.3	B
Sons, 18 registered.			
Maple Lane May's Holliston 111875			
Sire, Langwater Holliston of Rockingham 67366, A. R.			
Dam, Saugerties Queen of the May 141048			
Born June 24, 1925. Bred and owned by A. H. Chambers, Kingston, N. Y.			
Daughters, 9 registered.			
Crescent Ultra May's Pride 255829, A. R. 26671	12328.5	657.5	G
Crescent Dairymaid 260043, A. R. 28227	11047.2	600.8	G
Sons.			
Miss Loulie's Royal 76364			
Sire, Langwater Royal 4th 19331, A. R.			
Dam, Miss Loulie of Gerar 62295, A. R. 8262			
Born Oct. 21, 1921. Bred by Louis McL. Merryman, Sparks, Md.			
Owned by Edwin Lundgren, Frederick, Md.			
Daughters, 18 registered.			
Ellengowan 171360, A. R. 26998	13297.7	623.8	A
Ensor's Bess 206168, A. R. 28228	8813.9	399 9	C
Sons, 6 registered.			
Brilliant's May Secret of Edgemoor 70521			
Sire, Pencoyd's Golden May Secret 39626, A. R.			
Dam, Brilliant's Dairymaid of Edgemoor 74741, A. R. 8135			
Born July 23, 1920. Bred by W. H. Dupee, Riverside, Calif.			
Owned by Russell S. Cox, San Marcos, Calif.			
Daughters, 18 registered.			
Rosoma's Dear 190878, A. R. 27332	9590.6	439.4	B
Glenrose Beauty of Sycamore Farm 171166, A. R. 28230	8534.4	387.0	AAA
Sons, 20 registered.			
Florham Model 122617			
Sire, Langwater Star Gazer 60164, A. R.			
Dam, Pencoyd's Secret Rose 74627, A. R. 9287			
Born Feb. 15, 1926. Bred by Ruth V. Twombly, Madison, N. J.			
Owned by S. M. Merrill and A. R. Whittier, Boston, Mass.			
Daughters, 26 registered.			
Argilla Dawn's Model 261725, H. I. 134	8407.1	374.4	GHI
Florham Duvaux Rose 255232, A. R. 28232	11674.6	664.0	G
Sons, 8 registered.			

WHAT THE COWS ARE DOING

Their Latest Credits in the Advanced Register

***SPECIAL NOTE:** This list contains the monthly and total credits as checked at the time of going to press. Any omission or back credits given signify that either data had not been received in time or are held pending verification. These credits are subject to verification and correction until final approval and acceptance and all are made on the one-day basis except as otherwise indicated. Re-entry test is indicated by a * before the cows name. Farmers' Class record is indicated by a †*

Name and Number	Class	Days	Month	Production Credit			Total Credit	
				Lbs. Milk	% B. Fat	Lbs. B. Fat	Lbs. Milk	Lbs. B. Fat
Aldrich, Stuart M., The Aldrich Farm, Rehoboth, Mass.								
*Lynbrook Barbara 133369	A	344	July	483.2	6.04	29.19	14989.4	763.8
Lynbrook Bertha 238565	E	210	July	985.6	4.99	49.18	8667.3	406.85
Supreme's First Lady 277111	G	164	July	913.8	5.40	49.35	5579.8	237.37
Allen, G. Herbert, Allen Farm, Salt Point, N. Y.								
†Braye Daisy of Allen Farm 180748	A	160	June-July	1722.1	5.35	92.12	4885.5	253.48
†Royal Aggie of Stanford 213609	A	97	Apr-July	4005.8	4.19	167.99		
s. Royal Countess's King of Oakhurst 84142 A. R.		d. Aggie of Stanford 143870						
†Ultimatum's Daffodil 284567	G	132	June-July	1785.5	4.30	76.69	4019.4	166.68
†Ultimatum's Daisy 285519	G	141	June-July	1442.0	5.33	76.93	3489.5	183.00
†Ultimatum's Ethel 284566	G	141	June-July	1789.2	4.93	88.25	4377.9	215.79
†Ultimatum's Jewel 284565	G	194	June-July	1888.2	4.60	86.79	6583.1	304.34
Ames, John S., Langwater Farm, North Easton, Mass.								
*Langwater Angela 195134	A	247	July	1527.2	5.30	80.94	13585.7	661.85
Langwater Angelica 276138	E	293	July	890.1	5.33	47.44	9637.7	475.85
Langwater Colleen 221200	D	314	July	1002.5	5.50	55.14	11203.6	629.28
Langwater Consort 2d 244741	D	151	July	1180.8	4.74	55.97	6545.1	300.20
*Langwater Country Flower 204359	A	134	July	1429.9	5.43	77.64	6956.0	328.34
Langwater Damson's Princess 276139	D	31	July	1268.7	4.96	62.93		
s. Langwater Valiant 51868 A. R.		d. Imp. Damson's Princess of Langwater 207075 A. R. 22431						
Langwater Devotion 284000	G	261	July	1089.9	5.25	57.22	9418.1	465.08
*Langwater Duvaux Rose 158529	A	365	July-Aug	1627.2	5.30	86.24	16112.4	833.3
Langwater Flirt 283999	G	293	July	989.9	5.37	53.16	10346.9	527.77
Langwater Gardenia 2d 283995	F	282	July	954.3	5.50	52.49	9256.7	472.83
Langwater Lively 266755	F	310	July	991.7	5.36	53.16	10750.5	545.09
Langwater Meadow Sweet 283997	F	261	July	1095.6	4.85	53.14	9908.6	472.79
*Langwater Mignonette 195130	A	321	July	932.3	4.72	44.00	13719.1	611.28
Langwater Queen of the May 2d 276140	D	28	July	1044.5	4.51	47.11		
s. Langwater Northerner 113149 A. R.		d. Langwater Queen of the May 184523						
*Langwater Star's May 206490	A	99	July	1870.4	3.73	69.77	6007.2	225.30
Langwater Twilight 264810	F	365	July-Aug	1294.9	6.29	81.45	11097.2	653.4
Radisson's Golden Coronet 251902	D	49	June-July	1772.2	4.97	88.12		
s. Radisson's Golden Royalist 91632 A. R.		d. Golden Coronet of Jean Du Luth 3d 121407						
Andrew, R. V. & Son, Greensboro, N. C.								
Big Beauty of Beaver Creek 238929	D	181	July	723.2	4.89	35.36	4934.3	239.10
Andrus, J. E., Jr., Tianna Farms, Walker, Minn.								
Foremost Gold Lassie 260416	G	305	July	765.1	5.07	38.79	8210.5	387.35
Gold Lassie's Bella 2d 260417	G	302	July	660.2	5.57	36.77	7933.6	407.41
Holliston's Lady Generous 260415	F	163	July	875.6	4.60	40.28	5054.1	221.81
*Maxim's Josephine 221213	C	194	July	1287.9	5.61	72.25	9492.6	472.20
*Maxim's Josephine of High Point 169079	A	108	July	1329.1	5.31	70.58	5053.3	258.40
Tianna's Island Dianthus 287330	G	142	July	890.5	5.25	46.75	4374.2	204.19
Tianna's Island Dolores 287329	G	163	July	843.8	5.03	42.44	4940.7	236.28
Avery, Noyes L., Green Vale Farm, Eastmanville, Mich.								
Aiyukpa K. Sapphire 233738	D	127	July	946.2	4.56	43.15	3862.3	172.78
Carl's Primrose 207377	C	365	July	423.7	5.97	25.29	9946.0	559.5
Green Vale Beauty 269627	F	118	July	636.2	5.52	35.12	3045.8	164.23
Green Vale Ultra Barbara 263144	F	160	July	966.2	5.69	54.98	5696.7	277.73
Green Vale Ultra Belinda 263145	G	327	July	834.4	5.25	43.81	10094.7	462.14
Marula 161518	A	292	July	967.0	4.43	42.84	12501.5	509.98
Spot's Lillian of Arlington 205482	B	285	July	976.4	4.90	47.84	12163.5	632.90
Imp. Valentine of Clairmont 175167	A	204	July	926.8	4.19	38.83	7606.3	320.33
Baer, John P., Pot Spring Farm, Timonium, Md.								
Happy of Pot Spring 217279	D	344	July	332.1	5.60	18.60	9960.6	485.3
*Joan of Pot Spring 218099	D	365	July	350.5	5.39	18.89	10100.8	523.2
June of Pot Spring 187804	A	210	July	677.2	5.24	35.49	7371.2	373.18
Bailey, Harry, Beechford Farms, Mount Tremper, N. Y.								
Beechford's Highland Vanity 193037	B	323	July	863.2	5.39	46.53	11055.7	621.38
Beechford's Honoria Lady 267849	F	96	July	1392.1	4.60	64.04	4830.6	201.63
*Beechford's Ne Plus Melba 198955	B	247	July	1205.4	4.83	58.22	10791.8	524.89
Beechford's Poppy 259583	G	354	July	1006.9	5.06	50.95	11824.3	557.43
*Beechford's Queen 228185	D	194	July	1112.6	5.89	65.53	8200.7	432.12
*Enterprise's Redvale Bountiful 201190	A	225	June-July	2794.7	5.48	153.14	10845.2	508.66

Baldwin, Charles J., Rose Lane Farm, Pennington, N. J.								
Ann of Rose Lane 274306	G	130	July	953.6	4.95	47.20	4466.6	200.82
Maiden of Rose Lane 236091	D	160	July	838.4	5.38	45.11	5007.2	254.99
Willow Girl of Rose Lane 276437	G	116	May	456.3	5.81	26.51	3759.5	196.49
Baldwin, Catherine J., Rose Lane Farm, Pennington, N. J.								
Radiance of Rose Lane 270298	G	122	July	876.7	5.15	45.15	3683.0	175.07
Ballard Brothers, Ballard Farm, Niles, Mich.								
Agnes of Ballard Farm 274429	G	101	July	791.3	4.55	36.00	2834.2	130.52
Emma of Ballard Farm 265054	G	257	July	808.1	5.29	42.75	7717.3	410.59
*Virginia of Ballard Farm 101512	A	243	July	945.6	4.71	44.54	8587.0	406.14
Bandy, John W., Comfort Stock Farms, Bellevue, Ohio.								
*†Daisy Ben's Lyda 232386	C	88	July	1192.8	4.40	52.48	3610.4	167.56
*†Masher Goldie's Polly 254456	E	174	July	865.6	4.46	38.61	6569.8	297.12
*†Masher Lette's Pansy 254457	E	112	July	1058.3	4.31	45.61	4549.6	190.62
†Masher's Pearl's Lassie 275939	G	167	July	719.7	4.15	29.87	4392.9	191.92
Barclay, Hugh, Douglaston Manor Farm, Pulaski, N. Y.								
Imp. Bella's Cora of Jetteries 305201	F	342	July	780.9	5.96	46.54	10428.0	571.63
Douglaston Eleanor Provence 264252	F	121	July	895.7	5.04	45.14	4027.9	189.40
Imp. Elvira of Torteval 275192	F	365	July	347.8	5.02	17.46	13658.6	634.2
Eudamar Starless 110276	A	122	July	1530.9	5.07	77.62	7444.9	327.11
*Freda's Pet of Stanford 193764	A	113	July	1336.9	4.70	62.83	5458.5	223.28
Homestead Doris 188226	A	324	July	887.4	4.57	40.55	11146.7	560.58
*Imp. Krysta II. of Jetteries 248919	A	304	July	648.7	6.80	44.11	10539.5	623.55
*Laddie's Ann of Sunnyside 181118	A	365	July	502.7	6.13	30.82	10133.6	544.7
*Laddie's Buttercup of Sunnyside 202164	A	102	July	1193.3	5.00	59.67	4462.2	221.99
*Lake View Cathrine 193246	A	116	July	1281.0	5.66	72.50	5434.3	284.97
Maple Lane Genial 199806	A	97	July	1124.8	5.83	65.58	3685.4	198.52
*Naomia of Stanford 192325	A	146	July	1120.6	5.14	57.60	6030.9	283.15
Imp. Ninette of Grande Rue 304500	F	283	July	814.1	6.17	50.23	8665.7	457.78
Ruth of Mount View 3d 207865	A	88	July	1066.1	5.93	63.22	3077.3	168.67
Ruth of Mount View 4th 256255	F	254	July	837.2	6.34	53.08	8105.8	424.86
*Imp. Sea Belle's Bountiful of Le Briquet 239222	A	180	July	1311.0	5.52	72.37	9667.6	461.62
Starlight's Queen's Bessie 201768	B	256	July	1240.0	4.00	49.60	12016.9	473.55
*Tabitha of Stanford 192329	A	89	July	1316.5	5.17	68.06	4178.1	194.48
Violet of King Hill 170998	A	170	July	1466.4	5.10	74.79	9414.5	461.35
*Waldorf Rose-Marie 217611	B	68	July	1197.0	4.62	55.30	2725.4	121.48
Warrior's Duchess B. of Living Spring 241902	F	264	July	878.8	4.91	43.15	8802.6	448.43
Beck, Albert H., Broadmeadows Farm, Wayland, Mass.								
Imp. Asteria of Broadmeadows 308900	G	269	July	652.8	5.64	36.82	5953.1	338.42
Atamannsit Ladida 262972	G	177	July	811.5	5.29	42.93	5347.0	278.10
Imp. Cyrene III. des Annevilles 308901	G	329	July	807.5	5.00	40.38	9356.5	444.02
Imp. Lavinia II. of Rues Frairies 308870	A	304	July	707.8	4.24	30.01	10795.8	487.88
Imp. Lively of Broadmeadows 308902	G	294	July	886.9	4.87	43.19	8507.9	395.10
Imp. Miss Polly of Broadmeadows 308897	G	359	July	671.7	5.04	33.85	8929.4	428.08
Imp. Nellie's Marguerite 308879	E	365	June	99.1	5.46	5.41	12059.7	634.2
*Imp. Oaks Farm Amelia 188039	A	144	July	1267.2	4.59	58.16	6708.5	300.89
Imp. Rose's Kate of Passee 279211	D	199	July	794.7	5.60	44.50	6444.4	320.48
Bellaire Farms, Montclair, N. J.								
Merry Madge of Hill Girt 266977	G	250	June-July	2082.7	4.50	93.73	9271.2	394.44
Osceola Souvenir 246926	G	362	May	415.5	4.85	20.15	11381.1	508.8
Benoit, George, Snowden Farm, Fredericksburg, Va.								
Penncrest's Royal Master's Cherry Bird 216248	C	228	July	880.7	4.67	41.13	8377.0	376.48
Benson, E. N., Jr., Cinchona Farm, Chestnut Hill, Pa.								
Barbara of Cinchona 278911	G	34	June-July	1296.4	3.59	46.54		
s. Whiteface's Leader of Oaks Farm 95383 A. R.			d. Barbara of Warriston 208543					
Clover of Cinchona 278909	G	70	July	1085.8	4.53	49.19	2533.5	110.00
Noble's Bonne Chance 244156	E	212	July	862.8	5.49	47.37	6072.1	358.82
Noble's Butter Maid 268158	G	160	July	974.8	4.61	44.94	5543.2	296.69
Starlight's Dona Sol 261421	F	279	July	891.8	5.51	49.14	8500.8	447.64
Valentine's Nadenia 235451	E	309	July	830.5	5.19	43.10	9475.4	502.03
Benson, R. Lawrence, Coventry Farm, Princeton, N. J.								
*Coventry Fanny Blossom 225031	D	249	July	1111.1	5.13	57.00	10978.0	544.81
Coventry Fanny Glen 262854	G	212	July	1162.7	5.16	60.00	8876.6	445.02
Coventry Honoria Bella 263153	G	212	July	950.3	5.28	50.18	7175.4	341.11
Coventry Princess Fanny 263152	F	40	June-July	1482.1	4.43	65.65		
s. Imp. Sailor Lad V. of the Fontaines 123257 A. R.			d. Imp. Princess of Roussaillerie 201422 A. R. 22130					
Coventry Sheen Honoria 254126	G	275	July	884.1	5.10	45.09	8992.7	409.53
Coventry Topsy Ruby 265869	G	193	July	1192.1	4.17	49.71	7972.6	313.83
Blum Bros. Box Co., Marshfield, Wis.								
Corium Ultimas' Kanova 286068	G	122	May-July	2243.1	5.16	115.77	3268.9	158.65
Bolton, Chester C., Franchester Farms, South Euclid, Ohio.								
Barkrest Warrior's Babe 235253	E	193	June-July	1656.7	5.42	89.81	6150.3	339.63
*Bellview Bettie Bianica 189321	A	162	June-July	3105.1	4.67	145.14	9487.1	477.65
Franchester Chance 224441	E	365	June	618.1	6.28	38.82	12160.0	678.4
Franchester Comely 275123	G	230	June-July	2001.7	4.68	93.67	8272.7	390.29
Franchester Confidante 271252	G	126	June-July	2583.3	4.63	119.63	5586.3	251.45
Franchester Consent 262636	G	271	June-July	2271.3	4.27	96.90	11422.8	497.80
Franchester Content 233439	E	338	June-July	1432.3	5.41	77.43	11347.7	552.00
Franchester Contrast 262634	E	53	June-July	2677.7	3.85	103.00		
s. Green Meadow Constant 89353 A. R.			d. Atamannsit Pollyana 195105					

Franchester Luxury 266898	G	157	June-July	1798.6	4.97	89.46	5067.6	248.57
Franchester Valkyrie 262633	G	365	June-July	890.9	5.39	48.02	12195.3	624.4
Franchester Victory 262215	G	284	June-July	1635.3	5.86	95.88	9193.7	542.76
Golden Bell of Laurel Brook 232345	D	351	June-July	1428.9	5.02	71.66	11224.1	536.56
Governor's Sequel Pride 220098	C	233	May-July	2869.0	5.38	154.48	9469.3	489.11
Hilda Tyron of Buckeye Farm 222698	C	84	May-July	3733.1	4.87	181.94		
s. Brookmead's Search Light 62912 A. R.		d. Daisy Tyron of Buckeye Farm 151097						
*Kenilworth Ada's Sister 212944	B	299	June-July	1740.9	5.48	95.33	10765.7	575.82
Margaret Pearl 230192	C	70	May-July	3118.3	4.93	153.88		
s. Brookmead's Search Light 62912 A. R.		d. Mina Rose 60854						
Ward Acres Sweet Brier 239905	D	109	June-July	2231.7	4.73	105.63	4301.9	203.35
Bolton, Chester C., Franchester Farms, Ravenna, Ohio.								
Franchester Luster 262635	G	328	May-July	2130.7	5.69	121.14	9213.4	486.58
Rockingham Buttermaid 222399	C	365	May-June	741.7	5.65	41.91	9678.2	463.2
Shah's Gem of Maple Lawn 241661	E	185	May-July	3290.8	5.76	189.71	7077.6	384.56
*Tulip of the Overshot 205757	A	133	May-July	4541.6	4.83	219.49	6749.7	331.22
Boulder Bridge Farm Company, Excelsior, Minn.								
Boulder Bridge Charm 258009	G	359	July	602.4	5.50	33.13	8838.3	447.45
Boulder Bridge Cornelia 266505	G	160	July	995.1	5.09	50.65	5127.6	256.01
Boulder Bridge Darcy 313460	G	114	July	907.6	4.44	40.30	3612.5	156.07
Boulder Bridge Doris 313461	G	114	July	1154.9	4.31	49.78	4374.2	191.27
Butterfat Queen 262899	G	309	July	688.5	5.45	37.52	7731.1	397.65
Dunwalke Afterglow 268300	G	140	July	1085.1	4.40	47.74	5368.7	223.62
Florham Abba 259877	G	321	July	848.3	5.38	45.64	9443.6	481.00
Hilltop Fashion Rose 268487	G	188	July	722.8	6.36	45.97	5361.9	260.90
Lynbrook Yvette 262764	F	311	July	908.7	4.78	43.44	9540.3	481.44
Boyle, W. D., Baldwinsville, N. Y.								
†Bulia Vesta of Elm Crest 216646	C	114	July	823.7	5.21	42.91	4101.7	189.66
Don's Malinda of Elm Crest 292049	G	107	July	713.5	4.95	35.32	2830.1	139.24
Don's Murel of Elm Crest 319756	F	282	July	652.4	5.85	38.17	7096.1	381.78
†Leah of Elm Crest 226289	A	171	July	664.4	5.45	36.21	4898.4	240.68
†Noble's Lena of Elm Crest 169738	A	122	July	1118.3	4.57	51.11	5390.9	253.35
†Sam's Daisy of Elm Crest 258482	E	135	July	914.7	4.85	44.36	5219.9	229.19
Brewer, H. D., Ard-Na-Clachan Farm, Shrewsbury, Mass.								
*Africander's Iris of Ard-Na-Clachan 166827	A	304	July	1115.3	5.77	64.35	12599.5	651.22
Laurel of Ard-Na-Clachan 244908	E	205	July	1058.4	5.54	58.64	7438.0	384.15
*Lillian of Ard-Na-Clachan 214735	B	281	July	988.1	6.19	61.16	9718.0	553.23
Martha of Ard-Na-Clachan 281470	G	73	June-July	1815.0	4.62	83.92	2140.4	103.70
Melissa of Ard-Na-Clachan 271034	G	228	July	1007.5	5.05	50.88	7246.4	348.12
Orchid of Ard-Na-Clachan 264900	G	338	July	955.1	5.09	48.61	10482.3	517.55
*Pearl of Ard-Na-Clachan 224539	C	290	July	1001.3	5.66	56.67	10548.3	563.59
Brown, E. T., Endless Caverns Farms, Endless Caverns, Va.								
Green Meadow Neta 255219	G	365	Apr	806.0	5.10	41.11	11992.9	554.8
Browning, P. W., Moughon Farm, Riverdale, Md.								
Moughon Golden Ann 165826	A	365	June-July	1043.0	6.27	65.39	12003.7	624.0
Moughon Jade 256802	F	271	July	1122.8	4.52	50.75	10525.0	504.45
*Moughon Mignonette 183418	A	126	July	1482.7	4.40	65.24	6786.2	285.61
Bundy, C. T., Atlasta Farm, Menomonie, Wis.								
†Atlasta Amy's Dairymaid 298748	G	153	June-July	1155.8	4.83	55.88	3555.0	162.84
†Atlasta Amy's Girl 212942	A	89	June-July	1910.8	5.36	102.42	2978.6	157.63
†Atlasta Amy's Jewel 175304	A	138	June	1195.8	5.59	66.85	6675.0	316.73
†Atlasta Bess's Duchess 227359	B	49	June-July	1444.8	5.19	74.95		
s. Lone Pine Royal King 91716 A. R.		d. Atlasta Bess 96961						
†Atlasta Girl's Princess 288272	C	10	July	264.5	5.81	15.37		
s. Lone Pine Royal King 91716 A. R.		d. Atlasta Jane's Girl 96962						
†Atlasta Gurl's Royal Princess 298506	G	17	July	327.5	4.46	14.61		
s. Lone Pine Royal King 91716 A. R.		d. Atlasta Jane's Girl 96962						
†Atlasta Jewel's Princess 283107	G	104	May-June	1406.3	5.38	75.69	2357.9	121.03
†Atlasta Kathryn's Princess 278287	G	78	April-June	2029.5	5.32	108.03		
s. Shorewood Hero 126654		d. Atlasta Kathryn 2d's Jewel 160171						
†Atlasta Lil's Heroine 288274	G	113	June-July	794.0	5.98	47.49	1770.4	100.73
†Atlasta Lone Pine Duchess 226217	C	127	June-July	1468.7	5.13	75.41	3717.9	200.46
†Atlasta May's Princess 296074	C	110	June	655.9	6.72	44.08	2653.0	157.70
†Atlasta Pet's Duchess 226218	C	127	June-July	1574.0	5.56	87.50	4157.7	214.11
†Atlasta Pet's Princess 288271	D	171	Apr-July	2729.8	5.81	158.58	4489.1	241.71
†Atlasta Primrose Duchess 206119	A	156	June-July	1356.2	4.84	65.59	4736.9	218.63
†Atlasta Princess 288273	E	145	May-July	1701.2	5.30	90.09	2553.8	135.93
†Atlasta Rose's Heroine 297710	G	8	July	154.0	3.85	5.93		
s. Shorewood Hero 126654		d. Atlasta Rose's Jewel's Duchess 228463						
†Atlasta Rose's Maid 150977	A	160	June-July	1479.1	5.17	76.50	5464.6	276.85
†Atlasta Rouge's Dairymaid 300766	G	185	June-July	720.9	5.03	43.47	2943.1	156.41
†Atlasta Royal Princess 297067	D	226	May-June	1302.4	5.59	72.81	6454.2	328.36
Burden, Henry, Longview Farms, Cazenovia, N. Y.								
†Birdella of Longview 338009	G	11	June	300.4	4.38	13.16		
s. Blue-Blood Nobleman from May Rose 96169		d. Freda of Longview 239683 A. R. 22601						
†Ceres of Longview 156669	A	188	June	730.1	4.52	33.00	4897.0	237.09
*†Freda of Longview 239683	A	42	June	1241.7	3.79	47.06	1787.0	72.63
Gem's Ruby of Longview 179409	A	166	June	957.5	4.90	46.92	5399.2	289.53
†Nan of Longview 291104	D	223	June	624.3	4.95	30.90	5094.6	265.24
†Polly of Longview 227790	G	16	June	439.5	3.91	17.18		
s. Blue-Blood Nobleman from May Rose 96169		d. Pollyana of Longview 246507						

Burge, Chloe E., Wayside Farm, Corvallis, Oregon.								
*†Baileyway Dolores 226649	C	150	July	1196.6	5.10	61.03	5922.8	307.72
†Cherub Gold's Star of Hood View 145433	A	281	July	616.9	4.75	29.30	7428.5	347.38
†May Queen of Wayside 273679	G	276	May-July	2208.2	5.67	125.24	6417.2	358.25
Burge, G. H., Wayside Farm, Corvallis, Oregon.								
†Baileyway Patricia 176527	A	305	July	576.9	5.36	30.92	8355.5	453.3
†Nancy of Lencoff 166184	A	305	July	547.6	5.17	28.31	8221.2	426.0
†Nanette of Wayside 291824	G	157	July	520.6	5.40	28.11	2651.9	133.19
Burhop, Dorothy, Port Washington, Wis.								
†Carthaginian's Sympathy 275867	G	134	July	1042.1	4.38	45.64	4860.9	221.71
Cadwalader, Dorothy E., Chestnutwold Farm, No. 2, Phoenixville, Pa.								
Chestermont Glenwood Miss Jenny 213682	C	265	June-July	2070.5	4.96	102.62	10210.7	489.60
*Chestermont Knight's Valentine 199224	A	66	May-July	2844.0	4.18	118.82		
s. Langwater Knight 46830 A. R.	Imp. Molly III. of the Fontaines 110640 A. R. 10942							
Chestnutwold Babette 270122	G	198	June-July	1859.3	4.63	86.12	6676.1	308.15
*Chestnutwold Betty 230459	C	54	May	1042.8	4.26	44.42	3438.5	146.65
Chestnutwold Cinderella 204931	B	286	June-July	2276.1	5.07	115.31	11240.0	567.56
Chestnutwold Lucia 254887	G	365	May	630.7	6.18	38.98	12591.7	603.6
Chestnutwold Virginia 254890	G	365	June	71.9	3.94	2.83	14460.6	592.8
Caldwell, R. B., Hazelwood Farms, Chester, S. C.								
*Hazelwood Countess 155382	A	336	July	779.2	4.94	38.49	12024.8	588.52
*Hazelwood Queen of The South 164067	A	142	July	1137.5	4.35	49.48	5868.6	255.64
Hazelwood's Marie 210215	C	336	July	604.4	4.83	29.19	9310.5	459.07
*Hazelwood's Mary 180369	A	201	July	749.6	5.12	38.38	6273.4	329.20
Hazelwood's Pearl 277337	G	109	July	828.4	4.91	40.67	3264.8	151.10
Caumsett Corporation, The, Huntington, N. Y.								
Caumsett Crystal 220186	C	384	July	820.6	4.93	40.46	9591.0	495.10
Caumsett Farm Christine 237324	E	289	July	783.6	5.36	42.00	8485.1	459.28
*Caumsett Farm Countess 243006	D	120	July	1121.8	4.97	55.75	4903.2	223.64
Caumsett Farm Jewel 245409	F	360	July	897.3	5.42	48.63	12872.1	685.57
Caumsett Incesta 272822	G	137	June-July	2648.7	4.72	125.06	6160.6	290.94
Caumsett Northern Ellen 272825	G	122	July	965.6	4.34	41.91	4041.8	178.60
Caumsett Northern Flower 272820	F	28	July	809.5	4.19	33.92		
s. Langwater Northerner 113149 A. R.	d. Fairydale Arbutus 234049							
Caumsett Vanity 225004	C	273	July	1121.2	5.09	57.07	10533.9	552.88
Lynbrook Nancy 274823	C	137	July	1086.8	4.82	52.38	5375.5	263.30
Ultima of High Point 192089	A	88	July	1308.3	4.83	63.19	4012.4	196.91
Chatham, Thurmond, Klondike Farm, Elkin, N. C.								
Beatrice of Rock Springs 147510	A	38	June-July	1930.0	3.57	68.90		
s. Snowdrop's Golden Secret of Appletree Pt. 60926	d. Rosalie's Beauty of Rock Springs 96296							
*Bishopville Countess Closel 197391	A	92	July	1431.0	5.12	73.27	4565.6	231.74
Blackwell's Rose 184456	A	40	June-July	1690.0	4.08	68.95		
s. Rose Vista Raymost 88816 A. R.	d. Belle's Pretty Maid 152935							
Cherokee Rose of Rock Springs 272260	G	31	July	1143.0	4.30	49.15		
s. Mimosa Cherub 99430	d. Red Rose of Rock Springs 147511							
*Coventry Clara Myrtle 226069	D	146	July	1247.7	5.14	64.13	6044.6	300.22
*Foremost Golden Belle 249790	E	45	May	323.0	4.53	14.63	1741.3	78.88
*France's Verbena of Big Spring Farm 2d 96888	A	145	July	1265.9	4.98	63.04	6498.6	326.02
*Hazelwood's Princess 231278	B	76	July	1576.2	4.96	78.18	3959.9	193.79
Klondike Gay Carteret 262826	G	196	July	678.9	4.85	32.93	4628.8	201.04
Klondike Gay Christine 256832	G	315	July	714.8	4.88	34.88	8591.5	398.23
Klondike Gay Closel 262827	G	203	July	924.6	4.99	46.14	6583.0	301.56
Klondike Gay Cornflower 251045	F	222	July	684.2	4.66	31.88	5811.9	251.73
Klondike Gay Countess 251044	G	327	July	1101.1	5.28	58.14	10643.9	544.69
Klondike Gay Dame 281319	G	27	July	843.2	4.51	38.03		
s. Foremost's Gay Lad 117256	d. Sweet Maid of Laurel Brook 153901							
Klondike Gay Darling 274972	G	86	July	1065.0	4.32	46.01	2960.1	122.89
Klondike Gay Donnabella 285629	G	38	June-July	1462.8	4.74	69.34		
s. Foremost's Gay Lad 117256	d. Imp. Belladonna Maud of Guernsey Home Farm 83886 A. R. 14046							
*Lady of the Swamp 121658	A	287	July	899.0	5.91	53.13	10319.5	573.11
*Laughing Water's Violet 224427	B	80	July	1284.7	5.27	67.70	3393.1	184.41
*Resolute's Countess 197815	A	61	June-July	3019.1	5.04	152.22		
s. Shorewood Resolute 71989 A. R.	d. Foremost's Molly 137005 A. R. 17176							
*Rowan's Neda of Western Slope Ranch 103803	A	334	July	1210.8	5.15	62.36	15919.3	766.33
Sunbeam's Daisy Masher 256951	E	209	July	987.7	5.01	49.48	7291.0	357.74
Woodrow's Renia Virginia 264800	F	44	June-July	2070.3	3.27	67.70		
s. Virginia's Woodrow 98450	d. Anton's Renia 133417							
Cheney, H. G., Est., Greenway Farm, South Manchester, Conn.								
Blossom of Greenway 2d 258554	F	332	July	985.3	5.76	56.75	11851.1	669.44
Herada's Violet of Greenway 264822	F	175	June-July	2523.4	5.23	131.87	7645.4	398.87
Hero's Hopeful of Greenway 289682	G	70	May-July	2471.2	5.41	133.69		
s. Nina's Hero of Greenway 106343	d. Blossom of Greenway 208634 A. R. 23218							
Chestnut Hill Farm Association, Chestnut Hill Farm, Chestnut Hill, Mass.								
†Cavalier's May Rose 163261	A	268	July	840.9	5.38	45.24	8187.5	409.78
Dairymaid of Nashawtuc 113828	A	122	July	1127.4	4.14	46.67	4745.7	196.23
†Dazzle's Milkmaid 183309	A	92	July	1015.6	6.26	63.58	3243.5	201.85
†Despot's Elizabeth 199458	B	210	July	813.0	4.80	39.02	7048.3	302.84
†Despot's Lady 202843	B	272	July	581.3	4.95	28.77	6512.1	305.89
†Despot's Lady's Pride 323919	G	118	July	984.6	4.75	46.77	3772.7	165.68
†Lady Nellie's Pride 262075	G	200	July	772.0	4.58	35.36	5380.2	238.04
†Lake Farm Lady Nellie 87308	A	259	July	812.8	4.73	38.45	8943.3	412.45

Clark, George P., Horse Shoe Falls Farms, Shannock, R. I.								
Bunny of Many Springs Farm 276735	E	316	July	993.3	5.38	53.44	10458.5	540.23
Horse Shoe Eloise 217217	C	104	July	1674.0	4.32	72.32	5647.2	244.50
Horse Shoe Kate 270207	G	61	July	1277.6	4.18	53.40	2472.7	109.09
Horse Shoe Maybud 245391	F	302	July	748.6	4.46	33.39	8408.4	361.97
Imp. Osceola Daisy of the Grove 275558	E	153	July	1351.7	5.64	76.24	7448.2	399.82
Colgate, Henry A., Holly Hill Farm, Green Village, N. J.								
†Ann Mary of Holly Hill 194711	A	92	June-July	2353.6	5.76	135.57	3755.7	202.17
†Golden Ada's Buttercup 234808	D	161	June-July	2046.1	4.58	93.71	6133.4	286.37
Colorado Agricultural College, Fort Collins, Colo.								
College Mary 279092	G	185	July	782.1	5.87	45.91	5066.1	283.89
*Columbine Belle 197435	A	112	July	1229.1	3.88	47.69	4523.5	182.09
May Richesse of Auburn 161576	A	300	July	578.2	4.69	27.12	7252.6	350.23
*Peggy's Mary May 170327	A	252	July	663.2	5.32	35.28	7619.1	447.12
Compton, Lucius B., The Eliada Orphanage Farm, Asheville, N. C.								
Cherub's Lily Fern 254562	E	169	July	921.2	3.87	35.65	6146.4	269.29
Constance Missy of Eliada Farm 262618	G	176	July	1050.9	4.25	44.66	6763.6	307.87
Eliada's Cleatta 236758	D	315	July	864.8	4.77	41.25	10878.5	511.70
Goldmead Grazie 286258	G	50	July	1111.4	3.94	43.79	1789.2	66.43
*Myra of Garden Creek 193981	A	145	July	1049.7	3.53	37.05	6280.7	260.89
*Myra's Topsy of Eliada Farm 252700	E	181	June-July	1697.7	3.91	66.32	7741.8	374.58
*Imp. Pansy IV. of Lilyvale 233607	A	309	July	825.6	4.81	39.71	10423.6	498.46
Connecticut Agricultural College, Storrs, Conn.								
*Buoyant Lassie Storrs 171217	A	91	July	1421.3	4.93	70.07	4482.6	227.91
*Sagacious Storrs Sunbeam 156775	A	98	July	1453.7	4.67	67.89	4920.4	246.57
Cooke, Walter E., Broadacre Farm, Wyckoff, N. J.								
Imp. Bessie of the Lubin 275208	E	212	July	523.4	5.06	26.48	4484.2	220.56
†Imp. Daisy of Grenada 263657	B	266	July	476.8	5.36	25.56	6812.6	360.86
†Imp. Dream of Gold 275180	C	239	July	709.4	5.49	38.95	6406.3	353.42
†Imp. Imperial Cherry 291721	A	266	July	824.0	5.47	45.07	8587.9	464.67
†Imp. Lady Roberts of Tamworth 291719	D	153	July	736.5	4.97	36.60	4457.0	208.36
†Imp. Osceola Rena 275533	A	138	July	761.7	4.40	33.51	4234.1	182.47
Imp. Ultra VI. des Simons 291729	D	226	July	667.5	5.58	37.25	5718.8	310.70
Cornell University, Ithaca, N. Y.								
Cap's Princess of East Lawn 290873	F	304	July	160.4	5.39	8.65	6476.5	303.13
*Mota Confidant 247308	D	145	July	964.1	3.73	35.96	5909.7	230.00
*Ultra's Confidant 221463	C	133	July	1016.0	4.62	46.94	5088.5	244.66
Cotting, C. E., Chedco Farm, Berlin, Mass.								
*Chedco Helena 157842	A	113	July	1100.9	5.80	63.85	4682.0	249.45
*†Chedco Lady Edith 172466	A	15	July	712.4	4.18	29.78		
s. Cramond Horatius 81664 A. R.	d. Imp. Hope of the Blicqs 147942 A. R. 15660							
Chedco Sister 225384	E	330	July	682.1	7.11	48.50	7871.3	507.76
Imp. Financier's Chance 255691	G	319	July	972.8	6.31	61.38	10187.2	624.62
Cox, Harry B., Barnegat Ranch, Grass Valley, Calif.								
†Castilleja of Barnegat 257960	G	216	July	572.2	4.71	26.95	4616.7	208.22
†Collinsia of Barnegat 272202	G	80	July	696.2	5.15	35.85	1808.1	90.81
*†Dominator's Lily 239248	C	177	July	902.3	5.15	46.47	6193.1	310.71
†Dot's Bird of Oregon 220626	C	129	July	1081.9	4.10	44.36	5282.5	213.37
†Ellisia of Barnegat 252680	G	305	July	257.5	6.13	15.78	6767.3	381.7
*†Lantana of Barnegat 233271	E	279	July	438.2	5.94	26.03	6995.9	387.88
Mona's Beauty of Birdell Farm 188897	A	241	July	783.9	5.40	42.33	6985.0	379.35
†Phacelia of Barnegat 260472	G	205	July	569.4	5.15	29.32	4522.8	213.81
†Valley Gem Spritely 245055	F	243	July	553.4	5.15	28.50	5560.2	260.63
Cox, L. S., Randot Farm, Methuen, Mass.								
Randot Glowslo 317505	G	333	July	684.4	5.15	35.25	9463.0	470.17
Randot Princess 317504	F	330	July	772.1	5.16	39.84	10355.3	502.17
Randot Susie 2d 330989	G	136	June-July	1541.5	4.07	62.67	3746.4	147.93
Crosby, L. O., Picayune, Miss. *2 day tests.*								
Willowmere Colleen 254315	E	181	July	754.6	4.64	35.01	5769.1	262.29
Darby, Z. G., "Roseneath," Lowrys, S. C.								
†Chieftain's Dawn of Roseneath 281144	G	261	July	667.3	4.86	32.43	6688.1	320.21
Chieftain's Red Rose of Roseneath 250731	E	112	July	1266.2	4.49	56.85	4556.9	190.20
†Chieftain's Sunbriar Rose of Roseneath 247770	E	305	July	425.0	4.97	21.12	7890.1	344.1
†Highland Mary of Roseneath 181571	A	199	July	882.9	5.36	47.32	6037.7	313.69
†Madame Butterfly of Roseneath 181570	A	179	July	964.0	4.97	47.91	5864.4	278.98
Davis, Carnie, The Terrace Farms, Linwood, N. C.								
Terrace Farm's Glow 265819	G	273	July	405.1	7.56	30.63	4702.4	302.80
Davis, L. G., The Terrace Farms, Linwood, N. C.								
Alda of Terrace Farm 265818	G	304	July	648.6	6.17	40.02	6386.7	361.43
*Daisy's Rosella 121657	A	334	July	1248.4	5.22	65.17	14816.2	719.29
May Flower's Rosa 239619	C	43	June-July	1867.1	4.24	79.19		
s. Rena's Billy 2d 112152	d. May Flower of Deer Lick 152363							
Davis, Westmoreland, Morven Park Farm, Leesburg, Va.								
Morven's Fannie 292812	E	74	July	942.0	5.85	55.11	2234.2	134.58
Dawson, John, Lexington, Ky.								
Bessie of Hollywood Farm 174744	A	111	July	1046.4	4.24	44.37	4576.2	176.34

Catherine's Pet of Oaklawn 238935	D	140	July	1072.1	4.29	45.99	5782.2	231.18
Rose of Evergreen's Daughter 218380	A	155	July	932.1	4.50	41.94	6474.8	246.22
Dean, George E., Haven Hills Farm, Albion, Mich.								
Ceres Queen of Genoa 187145	A	273	June-July	1974.6	4.73	93.46	10020.6	489.32
Dutchess of Greenwald 212890	C	308	July	797.9	4.53	36.14	11384.0	494.90
*Elm Row Blossom 218155	C	143	July	1139.2	4.96	56.50	5852.1	305.81
Lady Astor of Haven Hills 275473	G	186	June-July	1330.5	5.03	66.87	4542.7	232.86
Marshall's Dolly of Trielm 254366	F	287	July	1056.5	4.66	49.23	9876.4	474.10
Marshall's Fawn of Trielm 293867	F	275	July	1085.6	4.07	44.18	11101.8	467.02
Queen Wood 235212	A	338	July	441.3	5.45	24.05	8995.5	445.49
Royal's Prince's Callie 276546	G	336	July	531.7	6.30	33.50	6715.3	436.86
Susie of Portage 139806	A	363	July	518.7	4.24	21.99	14201.4	610.16
Thistledown Daffodil 158779	A	301	July	1110.0	4.57	50.73	10736.2	526.28
Thistledown Jonquil 288547	G	61	July	1247.0	3.17	39.53	2349.7	80.00
Tricksey of Arlington 254760	F	212	July	486.1	5.64	27.42	4335.8	243.81
Violet of Haven Hills 275472	G	172	July	609.5	5.47	33.34	4026.7	196.85
Dick, W. W., Greensboro, N. C.								
Luray of Elmwood 249932	E	149	July	1042.2	4.67	48.67	5226.7	237.12
Dickinson, John L., Quincy Dairy Co., Charleston, W. Va.								
Charmante's Nella Girl 267074	G	177	July	761.6	5.12	38.99	4768.0	244.85
Chestermont Fairest 184107	A	160	July	1245.9	5.14	64.04	8132.7	386.78
Genevieve's Golden Beauty 200152	A	167	July	1017.8	4.11	41.83	6402.6	290.19
Greenbank's Aline 220940	C	243	July	661.0	5.48	36.22	7451.6	370.01
Horatius's Rose 238729	D	165	July	921.0	4.48	41.26	5848.7	281.64
Joy of Porter Farms 268916	F	73	July	975.3	4.57	44.57	2528.9	120.86
Paoli Mary 246947	E	160	July	954.6	4.33	41.33	6528.8	267.61
Paoli Nellie 256620	E	159	July	908.8	4.64	42.17	6041.1	263.84
Posey of Porter Farms 268915	G	197	July	913.3	4.63	42.29	7133.6	311.81
Quincy's Mary Lewis 222210	D	273	July	805.7	4.87	39.24	9170.1	403.41
Star's Bessie of Locust Brook 189349	A	108	July	1285.3	4.26	54.75	5134.6	232.97
Willowbrook's Grace 180677	A	148	July	1180.8	4.28	50.54	6366.9	275.36
Dillon, Clarence, Dunwalke Farm, Bedminster, N. J.								
†Dunwalke Brilliant's Jewel 269424	G	157	July	1074.6	4.33	46.53	6017.8	263.06
†Dunwalke Buttercup's Valentine 253065	E	92	July	1240.4	5.11	63.38	3867.7	189.75
*†Dunwalke Fanny's Joy 222449	C	65	July	1443.3	5.38	77.65	3016.1	161.80
†Dunwalke Paulette 261577	F	151	July	979.8	4.85	47.52	5075.7	252.12
†Dunwalke Polly 264639	G	289	July	704.3	5.29	37.26	7241.7	363.31
†Dunwalke Valentine's Beauty 261578	G	193	July	760.7	5.05	38.42	4959.1	228.10
†Dunwalke Valentine's Maid 282153	G	84	July	873.7	4.49	39.23	2578.3	116.98
†Dunwalke Victoria 261576	G	240	July	982.3	6.13	60.21	8495.2	433.24
†Dunwalke Yellow Squaw 268299	G	100	July	956.9	5.53	52.92	3369.3	191.16
†Dunwalke Zena 255752	G	242	July	860.3	5.24	45.08	6978.0	338.90
†Queen's Fanny 215784	C	273	July	578.0	5.32	30.75	8064.1	390.29
Dodge, J. E., Hopewell Junction, N. Y.								
Ultra May Flower 190174	A	239	July	1100.6	4.80	52.83	8905.5	438.76
du Pont, Pierre S., Longwood Farms, Kennett Square, Pa.								
*Kilmany of Longwood 180123	A	365	July	260.1	5.49	14.28	12875.8	643.4
Longwood Publican's Admiration 213977	C	347	July	327.9	6.54	21.44	6102.6	360.82
Longwood Publican's Blossom 220927	C	144	July	991.3	4.59	45.50	5126.0	236.08
Longwood Publican's Capable 268759	G	181	July	1038.7	4.29	44.56	6921.1	287.01
Longwood Publican's Charity 258524	F	181	July	1189.9	4.75	56.52	7928.0	376.11
Longwood Roamer's Cinderella 264025	G	198	July	1061.4	4.74	50.31	8297.3	362.14
Longwood Roamer's Cora 281808	G	92	July	1073.8	4.13	44.35	3269.9	137.46
Masher's Nora 214887	C	365	July	521.9	4.72	24.63	10691.6	488.9
Publican's Alice of Longwood 208576	B	147	June-July	1794.2	5.95	106.71	4803.8	264.17
Publican's Althea 208575	A	71	May-July	2075.6	4.60	95.52		
s. Atamannsit Publican 85023 A. R.	d. Earlyanna 98070 A. R. 15330							
*Publican's Annabelle 208574	A	58	June-July	2333.0	4.53	105.65		
s. Atamannsit Publican 85023 A. R.	d. Renowned Glenora's Julia 156261							
Publican's Clare of Longwood 265382	G	190	July	946.3	4.22	39.93	6122.2	260.59
Roamer's Competent of Longwood 268760	G	181	July	1136.2	4.71	53.52	6936.6	319.19
Roamer's Dorothy 272061	G	158	July	1230.8	4.54	55.88	6679.0	301.14
Eby, Everett J., Lookwell Farm, Wakarusa, Ind.								
†Bessie Centaur of Peep o' Dawn 277793	G	189	July	816.1	4.85	39.58	5920.4	293.98
Eby, Mervin, Lookwell Farm, Wakarusa, Ind.								
†Cottie of Lookwell Farm 230712	C	198	July	917.6	4.36	40.01	7132.2	321.57
†Fi Fi's Nora of Lookwell Farm 279524	G	220	July	689.1	5.12	35.28	5180.6	243.91
†Fi Fi's Queen of Lookwell 283871	G	212	July	626.7	5.10	31.96	4666.7	241.83
†Loyal's Lassie of Lookwell Farm 227999	C	222	July	722.1	4.87	35.17	6627.3	303.12
†Marybell of Lookwell Farm 277076	G	158	July	823.5	5.14	42.33	4582.9	238.12
†Masher's Beauty of Lookwell Farm 251399	E	180	July	711.8	4.56	32.46	5198.3	217.29
Rosalie of Forest Grove 230140	C	167	July	1284.7	4.71	60.51	8125.5	379.52
Elderkin, Eugene M., Silver Creek, N. Y.								
†Queen of Northside 201615	A	122	July	1008.9	4.75	47.92	4473.7	211.46
Emde, George W., Happyholme Stock Farm, Lodi, Calif.								
†Dutchess of Sylvanite 129815	A	273	July	548.4	4.99	27.37	8673.5	440.12
†Jethro's Emigrant's Pride 303913	G	58	June-July	1810.2	5.20	94.19		
s. Kulshan Jethro 71752	d. Sylvanite's Golden Maisie of Cowlitz 242747							
†Jethro's Emigrant Violet 318582	G	121	July	881.7	4.32	38.09	3659.0	155.82
†Sylvanite Countess of Cowlitz 303660	E	102	July	1143.8	4.75	54.33	4209.8	198.94
†Sylvanite's Golden Maisie of Cowlitz 242747	A	96	Apr-July	3900.0	5.18	202.13		
s. Prim's Emigrant of Nobles Farm 76395	d. Martha of Sylvanite 129809							

Emde, George, Jr., Happyholme Stock Farm, Lodi, Calif.								
Mission Farm Rose 260284	F	173	July	833.3	4.80	40.00	5841.1	278.62
Emerson, I. E., Est., Brooklandwood Farms, Brooklandville, Md.								
Brooklandwood Gipsey Queen 194683	A	312	July	716.8	4.90	35.12	9079.9	434.86
Brooklandwood Lady Pauline 269493	G	84	July	1119.9	3.94	44.12	3163.9	125.81
Brooklandwood Lillian 278755	G	75	July	1008.6	5.01	50.53	2521.7	126.25
*Brooklandwood Pearl 209370	C	323	July	1061.2	4.70	49.88	12462.5	577.47
Love's Gertrude 263287	G	304	July	558.6	6.22	34.74	6707.2	395.04
Love's Golden Mary 237981	E	254	July	758.5	5.51	41.79	7488.8	383.16
*Love's Queen 220714	D	207	July	999.4	4.87	48.67	7718.8	361.03
Rockman's Lady 251081	G	365	July	134.6	5.52	7.43	9483.7	485.0
Select's Charity 270155	F	56	June-July	1933.0	4.84	93.54		
s. Beechwood Prince Select 130365	d. Brooklandwood Charity 178022 A. R. 22287							
Select's Gertrude 269494	G	84	July	1154.8	4.91	56.70	3210.9	137.88
Select's Liberty Girl 266917	G	227	July	580.3	6.14	35.63	5043.2	281.65
Superior's Daisy 255887	G	365	June	215.1	5.62	12.09	7897.8	416.2
Endicott, John, "Brookwood," Bloomfield Hills, Mich.								
Brookwood Julie 242820	F	355	June	297.1	8.59	25.52	7620.3	424.86
Brookwood Thelma 215930	C	153	July	735.7	4.18	30.75	4326.4	191.09
*Dora of Ballard Farm 193495	A	117	July	1099.5	4.69	51.57	4907.4	235.51
Gilmore's Genevia 186184	A	365	July	387.6	5.83	22.60	11694.7	683.7
*Langwater Queen's Fancy 264807	D	139	July	1097.4	3.53	38.74	5365.9	215.45
Maple Crest Lorna 216272	B	124	July	1127.0	4.64	52.29	5210.9	253.33
Snowdrop of Coon Tree Hill 218833	B	242	July	664.5	4.31	28.64	6805.0	300.24
Evans, Harry C., Fort Collins, Colo.								
†Lady Rosalind's Bess 253681	E	99	July	982.8	4.35	42.75	3404.8	148.80
†Lady Rosalind's Lydia Ann 277685	G	149	July	783.6	4.73	37.06	3750.8	186.25
Ferguson, R. H., Walnut Grove Farm, Kirkwood, Pa.								
†Ultra Beatrice of Walnut Grove 225910	D	305	May	532.0	5.00	26.60	7079.6	334.8
Firestone, H. S., Firestone Farms, Akron, Ohio.								
Evalon Farms' Queen 280555	G	283	July	477.3	5.74	27.40	6267.7	334.10
*Imp. Jip's Snowdrop IV. 226877	A	283	July	971.9	5.08	49.37	11243.5	596.02
Maranda's Cherub of Firestone Farms 238127	E	216	July	714.3	4.99	35.64	6363.4	315.34
Royal's Rose of Halfred Farms 285538	G	314	July	904.0	4.66	42.13	9422.4	448.63
*Sergeant's Belle of Firestone Farms 188368	A	108	July	1204.4	5.17	62.27	4655.7	230.65
Imp. Sultane of Melrose 226864	A	81	May-July	4240.3	4.23	179.24		
s. Imp. Bickleigh Noble III. 135932 A. R.	d. Daisy Marie IV. of Dairy Farm R. A. A. S. 2604 P. S.							
Fischer, L. C., Oak Terrace Farm, Dunwoody, Ga.								
Oak Terrace Bethleen 275577	E	44	June-July	1939.2	3.53	68.45		
s. Gayoso Molly's Actor 106869	d. Flodell Bethleen 87702 A. R. 19994							
*Oak Terrace Dahlia 190297	A	40	June-July	1984.0	4.20	83.33		
s. Royal Master's Golden Secret 92769	d. Shandon's Lady Alderney 144092 A. R. 21373							
Oak Terrace Kathleen 277238	G	71	July	1303.5	3.65	47.58	2970.0	97.25
Fleischmann, Julius, Winding Creek Farm, Blue Ash, Ohio.								
Edinham's Honor Daisy 273289	G	210	July	884.8	3.54	31.32	6435.4	229.11
*Fair Falma of Winding Creek Farm 218714	D	353	July	459.2	5.81	26.68	7574.9	439.49
*Farigold of Winding Creek Farm 218715	C	198	July	1165.7	4.49	52.34	8578.0	383.45
Florrie's Princess of Cedar View 212134	B	139	July	893.6	4.91	43.88	4465.9	223.70
Fleming, W. C., Paramount Farm, Greensboro, N. C.								
Constance Glen of Sunset 144913	A	158	July	1265.7	4.83	61.13	7101.0	329.69
Paramount Foremost Lula 262074	E	54	June-July	1493.7	5.28	78.87		
s. Inverness Foremost King 78049 A. R.	d. Trilby's Lula of Oakdale 145369							
Raider's Trinklebell of Paramount 210026	A	72	May-July	2881.5	3.97	114.39		
s. Blair's King Boy 114828	d. Raider's Olive of Waddington 81148							
Flinn, Ralph E., Beechwood Farms, Sharpsburg, Pa.								
Beechwood Fancy 269479	G	243	July	668.0	5.11	34.13	6054.1	318.55
Beechwood Mariel 267183	G	318	July	829.1	6.05	50.16	8794.7	498.72
*Beechwood Princess Milford 245056	D	91	July	1172.5	4.51	52.88	3854.1	191.32
*Beechwood Princess Violet 251160	E	113	July	1218.9	4.27	52.05	5130.1	227.84
Beechwood Rameses' Jessie 289035	G	167	July	1045.6	4.61	48.20	6392.9	279.00
Beechwood Rosemary 284914	G	79	July	1147.2	4.23	48.53	3101.2	135.48
Brooklandwood Vanity 204917	C	365	July	355.8	6.85	24.37	8997.2	564.0
Heartwood Ona 277725	G	172	July	848.7	5.20	44.13	5519.6	266.26
Fort Dodge Creamery Co., Rosedale Farm, Fort Dodge, Iowa.								
Eliza Elizabeth of Avondale 269604	G	243	July	1062.7	3.93	41.76	9505.1	343.12
Phillipina of the Aldrich Farm 179611	A	261	June-July	3081.5	4.73	145.80	15455.8	733.01
Rosedale Agate 220209	C	181	July	1231.0	4.94	60.81	8282.2	364.28
Rosedale Alpha 231053	D	259	July	923.3	5.08	46.90	8997.2	396.61
Victor's Sylvia of Sylvanite 224302	C	206	July	1188.5	4.02	47.78	8964.7	347.76
Foster, Frank B., Montcalm Farms, Phoenixville, Pa.								
Broadwater Matilda 282360	G	14	July	416.3	3.73	15.53		
s. Langwater Peter Pan 116859 A. R.	d. Boadicea of Sycamore Farms 159502 A. R. 21276							
Broadwater Mercedes 282358	G	14	July	477.6	4.43	21.16		
s. Langwater Peter Pan 116859 A. R.	d. Imp. Evelina of Sycamore Farms 172042 A. R. 23014							
Galimore, W. S., Over Brook Farm, Greensboro, N. C.								
Mary-Jene of Over Brook 257392	E	153	July	954.8	4.94	47.17	4768.6	237.81
Rena Bertram Primrose 240473	D	98	June-July	1771.7	5.25	93.10	2785.8	145.84
Gallagher, William Henry, Glackmore Farm, Rochester, Mich.								
*Imp. Marinette of La Haize 226881	B	320	July	924.1	4.72	43.62	10229.9	509.51

Gambell, Francis H., Willows, Calif.								
†Laurentic of Fairview Home 224921	C	122	June-July	2664.7	4.53	120.82	5949.8	273.57
Gardiner, Robert H., Oaklands Farm, Gardiner, Maine.								
*Imp. Fanny of Atamannsit 165036	A	212	July	1033.7	5.62	58.09	8883.1	460.18
Juliet Dean 206823	B	92	July	1288.3	4.76	61.32	4201.5	200.60
Laird's Julia 247367	F	212	July	990.8	5.72	56.67	6894.5	379.71
Lincolnwold Pride 277017	E	110	July	1314.8	4.93	64.82	4941.1	232.22
Victor's Anna of Oaklands 249183	E	181	July	1157.7	5.47	63.33	6877.2	378.74
Gayoso Farm, Horn Lake, Miss.								
Betty of Traymore 191275	A	220	July	860.8	4.60	39.60	8118.8	356.13
Gayoso Actor's Cordelia 267012	G	174	July	734.1	4.90	35.97	4893.4	234.68
*Gayoso Actor's Lady Peggy 188647	A	105	July	1365.3	4.52	61.71	5358.7	230.22
Gayoso Actor's Margaret 197560	A	189	July	884.8	5.02	44.42	6276.4	322.31
Gayoso Actor's Mavourneen 260800	E	183	July	715.9	4.88	34.94	5161.8	278.24
*Gayoso Actor's Molly 232073	C	201	June-July	1980.6	5.09	100.77	7607.4	391.22
Gayoso Actor's Princess 253055	D	174	July	1028.5	5.00	51.43	6403.8	315.79
Gayoso Actor's Red Bird 232071	D	334	July	726.1	5.82	42.26	9649.2	555.79
Gayoso Columbia Actress 288505	G	199	July	833.5	4.71	39.26	6672.0	336.69
Gayoso Ina May 255000	F	260	July	823.7	4.69	38.63	8034.9	417.38
Gayoso Peggy 315398	E	273	July	959.2	4.24	40.67	9746.0	435.65
Glen Gable Secret 171714	A	304	July	923.2	4.53	41.82	11251.3	502.25
Woodbine's King's Alba 266185	F	134	July	765.4	5.38	41.18	3645.9	189.38
Geran, E. H., Mrs., "Glengeran," Matawan, N. J.								
*†Imp. Clara's Flo of King's Mills 239213	A	281	July	155.2	5.03	7.81	8850.6	392.9
Imp. Clara's May of Kings Mills 275178	C	342	July	548.4	4.95	27.15	8830.0	419.64
†Imp. Lady Violet of Vale View 275190	D	52	July	1255.4	4.59	57.62	2100.9	95.75
*†Imp. Osceola Clara's Slogan 263658	B	210	July	1160.9	4.72	54.79	9251.0	440.15
†Imp. Rex Baince of Les Landes 275217	C	148	July	957.9	5.04	48.28	5191.0	261.27
Gile, Albion L., Chicona Farm, Chinook, Wash.								
†Bellefleur of Chicona 203221	A	115	July	1304.5	4.69	61.18	5289.3	247.56
Butternut of Chicona 204142	A	125	July	1302.0	5.15	67.05	5702.2	279.58
†Hope of Chicona 172261	A	81	July	1514.3	4.52	68.45	4038.6	172.95
†Sensation of Chicona 186588	A	55	June-July	2286.9	4.28	97.98		
s. Chicona Questo 65478 d. Sunbeam of Chicona 92245								
Gladding, John R., Borrodale Farm, Thompson, Conn.								
*Imp. Joan III. of Dairy Farm 253823	A	114	June-July	3094.4	5.10	157.83	5933.8	285.50
*Lady Cornelia of Round Hill 165465	A	121	July	1361.0	4.65	63.29	5798.3	265.84
Gordon, Earle M., Sodus, Mich.								
*Donnebelle of the Ridge 191473	A	243	June-July	2052.1	5.18	106.29	9926.5	586.94
Lucile's Amity a Gordon 278717	G	205	July	761.4	5.47	41.65	5323.2	284.15
Green, Leslie H., Turtle Lake Farms, Pontiac, Mich.								
Bell's Florence of Arlington 222687	C	122	June-July	1707.0	5.12	87.38	3944.6	196.09
Golden Gladys of Greenleaf 149839	A	109	June-July	2981.3	3.88	115.54	5337.8	214.46
Molly B. of Pleasant View 314736	B	127	July	1176.7	4.54	53.42	5340.2	240.29
Nancy's Sweet Verbena of Overlook Farm 240335	E	243	July	802.4	4.43	35.55	6696.1	331.34
Saugerties Ultra Ella 243363	E	224	July	1042.2	3.78	39.40	8450.2	343.52
Starlight of Silverdale 285237	G	228	July	799.5	4.30	34.38	6462.7	292.04
Greissell, John M., Marjohnelle Farm, Flint, Mich.								
Archer's Morning Glory 259947	G	358	July	686.8	5.76	39.56	7836.7	445.80
Beoma 2d 199288	B	321	July	976.1	5.05	49.29	10883.3	575.09
*Blossom's Ultra Lady of Grand Mere 181169	A	221	July	991.9	4.71	46.72	9673.7	455.70
Crescenda's Pride 263012	G	365	June	168.0	5.90	9.91	7976.7	427.9
Marjohnelle Lucky Girl's Demarius 245202	F	364	July	774.1	5.20	40.25	7869.5	414.29
Marjohnelle Royal Adelaide 268822	G	144	July	796.3	4.42	35.20	3831.9	176.49
Marjohnelle's Maywood Lulla 253369	G	365	July	180.1	5.05	9.10	9939.1	503.7
Perry's Queen of Oak Island Farm 167411	A	288	July	646.6	4.60	29.74	9245.5	452.90
Gurnett, Mary E., Clearing Farm, Kingston, Mass.								
Imp. Rose Moss of Athenia 280752	G	98	July	951.0	4.85	46.12	3128.2	141.48
Imp. Violet of the Chouet 308872	A	330	July	800.5	5.94	47.55	10557.7	597.58
Guy, R. C., Watershed Farm, Chester, S. C.								
Watershed's Dot 252510	G	352	July	767.6	5.53	42.45	8795.9	476.99
Watershed's Lady 252507	F	358	July	487.7	5.94	28.97	6406.4	379.76
Guy, Robert Adams, Watershed Farm, Chester, S. C.								
Watershed's Queen 254040	F	365	July	347.0	5.41	18.77	8570.9	452.7
Hach, Walter F., Mr. & Mrs., Waltona Farm, Medina, Ohio.								
†Buttercup of Pleasant Valley 136836	A	160	July	789.1	4.76	37.56	5313.1	243.05
*†Daisy of Waltona 224019	C	105	July	842.0	4.36	36.71	3737.2	194.73
*Effie of Waltona 199007	B	361	July	459.9	6.78	31.18	9188.0	528.18
†Marigold of Waltona 262662	E	83	July	965.4	4.35	41.99	2728.2	118.00
†Mignonette of Waltona 267879	F	80	July	923.2	4.21	38.87	2680.4	121.44
*†Prunella of Waltona 217135	B	86	July	1313.8	4.65	61.09	3972.5	181.31
Hammond, John Henry, Dellwood Farm, Mount Kisco, N. Y.								
Hank's Betsey of Dellwood 250228	F	228	July	997.5	4.75	47.38	8522.3	390.05
Planet's Lady Love of Dellwood 263317	G	345	July	779.5	5.13	39.99	9981.5	552.68
Harville, Thomas, Goodrich Farm, Macedonia, Ohio.								
Cherub's Alice of Goodrich 263455	E	74	July	1213.9	4.22	51.23	3102.8	134.91
Cherub's Dawn of Goodrich Farm 240025	D	110	July	1123.3	5.16	57.96	4486.5	229.90

Cherub's Isabelle of Goodrich Farm 240027	D	92	May-July	3835.3	4.79	183.78		
s. Robin's Cherub of Avalon 114672 A. R.		d. Isabelle's Rose of Cedar Lane 134982 A. R. 21830						
*Cherub's Lady of Goodrich Farm 219466	B	100	July	1414.8	4.42	62.53	4734.5	202.95
Cherub's Starlight of Goodrich Farm 215609	B	105	July	1133.5	4.58	51.91	4262.3	208.34
Hast, A. W. & Sons, Cedar Grove Farms, Berlin Heights, Ohio.								
Cedar Grove Ultra Fairy 294932	G	128	July	1046.8	3.89	40.72	4670.2	201.47
Hawkins, L. A., Silver-Forest Fruit & Stock Farms, Silver Creek, N. Y.								
†General Bay's Dian of L. G. F. 243806	D	164	July	674.1	4.35	29.32	4574.9	192.84
†General Bay's Pauleen of L. G. F. 221398	C	227	July	493.2	5.26	25.94	5270.9	289.68
Lillian of L. G. F. 272534	G	293	July	361.7	5.10	18.45	4867.4	230.84
†Rowan's Bertha 315827	G	130	July	683.3	4.00	27.33	3064.6	128.84
†Zane of Swetland Farm 316510	G	140	July	704.3	4.60	32.40	3478.3	153.35
Heifner, C. B. & Son, Villa-Way Dairy Farm, Sullivan, Ohio.								
*May Day's Opal 195363	A	365	July	426.6	5.76	24.57	14347.8	709.5
Heinz, Howard, Rosemount Farms, Sharpsburg, Pa.								
*Gerar Fanny 2d 157603	A	246	June-July	2633.8	4.96	130.54	12430.1	603.91
Hemingway, Earl, Silver Maples Farm, Sodus, Mich.								
*†Carol of Silver Maples 251791	F	273	July	1201.0	4.53	54.41	12263.0	536.20
*†Nora's Rose of Smallidge Farm 131830	A	230	July	720.3	4.61	33.21	7888.7	393.45
†Polly of Silver Maples 274351	G	285	July	665.8	6.03	40.15	7422.7	389.73
Hendee, George M., Hilltop Farm, Suffield, Conn.								
Butterfat Fashion Girl 265848	F	122	June-July	2215.2	5.27	116.83	4669.8	251.29
Butterfat Golden Flora 268483	G	197	June-July	1877.3	5.81	109.07	6342.9	353.16
Butterfat May Queen 279078	G	92	May-July	2844.6	5.09	144.84		
s. Imp. Primrose's Butterfat 104967 A. R.		d. Imp. Green Meadow May Queen 110763 A. R. 13169						
†Hilltop Butterfat Maid 265849	F	167	May-July	3909.2	5.09	198.95	7023.7	349.78
Hilltop Butterfat Rosette 265850	G	190	June-July	2190.4	5.63	123.21	7209.6	413.64
*Imp. Hilltop Butterfat's Clara 160768	A	177	May-July	5066.5	5.38	272.46	10316.3	546.58
*Hilltop Butterfat's Fressia 216039	C	224	June-July	2081.9	5.35	111.36	9040.7	515.58
Hilltop Que Vive Honeymoon 279079	G	122	June-July	1726.2	5.58	96.34	3680.2	201.96
*Imp. Hilltop Ringdale 248942	B	225	June-July	1796.4	5.54	99.58	8114.2	447.38
Hibberd, G. H., Mill Dale Farms, New Windsor, Md.								
Vesta of Pleasant Hill 103072	A	273	July	753.5	4.96	37.37	11538.2	541.95
Hickok, A. J., Fairview Farm, Magnetic Springs, Ohio.								
Fairview's Abbie 311852	G	245	July	766.3	6.34	48.58	6829.5	401.56
Four Maples Countess' Abbie 262493	C	243	July	587.2	5.59	32.82	7341.8	381.16
Hickok, A. J. & Son, Fairview Farm, Magnetic Springs, Ohio.								
Fairview's Virgin 321053	F	273	July	785.5	5.47	42.97	8770.3	437.55
†Four Maples Jewett 262495	F	200	July	916.7	5.08	46.57	7339.1	335.57
Four Maples Lassie's Dona 294245	C	257	July	1113.3	4.71	52.44	11979.7	538.95
†Four Maples Pearl's Dot 276222	C	130	July	945.8	4.84	45.78	5080.3	239.37
*Monarch's Beauty Lassie 144590	A	257	July	1196.7	5.23	62.59	12540.6	614.53
Hinson, J. S., Kershaw, S. C.								
Kenilworth Campfire's Sunset 286795	D	53	June-July	2054.6	4.21	86.49		
s. Mimosa's Sequel Boy 68582		d. Kenilworth Campfire 174642						
Hoen, Frank J., Est., Bloomfield Farm, Glyndon, Md.								
*Bloomfield Gem 174026	A	172	July	1006.6	4.01	40.36	6730.3	252.94
Mermaid's Princess 196795	A	153	July	963.6	4.41	42.49	5305.3	275.19
Hollister, Theo., Moose Valley Farm, Duluth, Minn.								
Moose Valley Chickadee 188687	A	146	July	1007.0	6.22	62.64	5261.6	291.66
†Moose Valley Distinction 238372	E	222	July	857.5	4.52	38.76	6675.3	321.30
†Moose Valley Juno 261390	G	229	July	788.8	5.30	41.81	6163.7	311.66
†Moose Valley May-Day 256994	F	204	July	850.7	4.55	38.71	6365.1	275.51
Moose Valley Nightingale 267921	G	194	July	1237.9	4.60	56.94	8354.5	366.48
†Moose Valley Venus 261388	G	229	July	790.5	4.68	37.00	6343.2	287.74
Horton, E. E. & Son, Horton, Johnson City, N. Y.								
Twinkle Bell of Horton Farm 250516	F	345	June-July	1804.6	5.91	106.61	12065.3	638.48
Howell, C. L., Mrs., Fox-deceived Farm, Hagerstown, Md.								
Itasca's Beauty of Fox-deceived 228950	C	254	July	752.9	4.56	34.33	9985.2	434.30
Mary Bell of Fox-deceived 271002	F	235	July	836.9	4.24	35.48	9721.2	425.07
Spring Woods Cleora 270773	G	314	July	512.6	6.04	30.96	8028.0	430.46
Spring Woods Queen of Diamonds 218547	C	304	July	488.2	6.00	29.29	8985.2	453.25
Hyde, J. Grant, Akron, Ohio.								
Alresford's Medina Belle 326377	G	165	July	921.1	4.99	45.96	5564.7	266.88
Fairfield Roberta 271481	G	81	July	338.5	4.69	15.88	2714.8	133.45
Illinois, University of, Urbana, Ill. 2 day tests.								
Dimple's Dot of Woodland Echo 277291	G	128	July	1002.9	3.99	40.02	4431.8	180.43
Orndale Verna 272794	G	153	July	848.6	4.70	39.88	4827.9	220.03
Prince's Polly of Shantituck 273206	F	130	July	995.2	4.87	48.47	4702.2	219.47
Queen's Gem of Woodland Echo 277292	G	88	July	932.1	4.40	41.01	2781.2	122.79
Iowa State College, Ames, Iowa. 2 day tests.								
Ames Cherry Queen Eta 204855	A	94	July	1288.6	4.83	62.24	4002.3	201.19
Ames Cherry Queen Theta 202956	B	252	July	931.3	5.44	50.66	10417.4	533.64
Ames Jewel Lass Alpha 283075	G	124	July	1051.8	4.59	48.28	4990.9	222.07
Diana of Ore Hill 263936	F	115	July	1029.0	4.63	47.64	4134.6	184.21

Jackson, W. P., Homestead Dairy Farms, Salisbury, Md.								
Cosquay's Cheri Roselle 243642	E	299	July	809.3	4.91	39.74	8986.0	441.02
Homestead Eloise 287580	G	31	July	1024.5	3.64	37.29		
s. Gerar Proud Royal 93522 A. R.	d. Homestead Foremost Elaine 221747							
Homestead Evaline 200947	A	169	July	826.4	5.00	41.32	5234.7	262.30
Homestead Foremost Girl 266291	F	58	June-July	1968.4	4.64	91.33		
s. Foremost's Count 93847 A. R.	d. Red Girl of Demingdale 67925 A. R. 21739							
Homestead Foremost Hilda 215155	C	365	July-Aug	1111.2	5.46	60.65	11431.5	547.4
Homestead Foremost Maid 266289	G	210	July	782.1	4.56	35.66	6420.4	321.99
Homestead Foremost Mary 255517	F	205	July	963.0	5.21	50.17	7653.7	360.45
Homestead Foremost Princess 241357	E	233	July	960.7	6.41	61.58	8744.7	483.85
Homestead Foremost Snowdrop 255515	F	219	July	1125.3	5.22	58.74	8744.7	415.94
Homestead Hildie 266287	F	181	July	815.0	5.16	42.05	5869.4	266.55
Homestead Lustre 266290	G	229	July	871.4	5.16	44.96	7265.5	323.27
Homestead Luxury 277636	G	59	June-July	2176.1	3.86	84.00		
s. Gerar Proud Royal 93522 A. R.	d. Rockingham Bessie 203100 A. R. 20075							
Homestead Mab 256884	F	232	July	861.1	5.51	47.45	7043.5	333.63
*Homestead Marietta 199874	B	242	July	1220.7	4.87	59.45	11793.5	517.18
Homestead Mina 241354	E	203	July	1055.8	5.33	56.27	8107.2	399.92
Homestead Patricia 255516	F	232	July	842.2	5.16	48.46	7270.6	357.80
Homestead Polly Anna 256882	F	338	July	807.4	5.22	42.15	7221.0	349.27
Homestead Rosebud 250919	F	365	July	90.1	5.23	4.71	10128.8	484.4
*Homestead Star's Duchess 241358	E	172	July	1025.3	5.13	52.60	6871.0	323.75
Homestead Topsy 250918	F	308	July	760.6	5.47	41.60	8598.0	454.17
Homestead Verbena 192648	A	297	July	688.3	5.36	36.89	9338.3	416.98
Overbrook Stella 225287	D	322	July	843.9	5.22	44.05	11380.9	558.51
Redrose of Walnutvale 225186	C	151	July	1280.1	4.37	55.94	6638.0	266.00
James, Arthur Curtiss, Beacon Hill Farm, Newport, R. I.								
†Beacon Hill Joyce 264789	G	113	July	788.9	4.61	36.37	3083.5	142.27
†Beacon Hill Rhoda 264787	F	125	July	957.0	5.11	48.90	4014.5	210.39
†Beacon Hill Sunbeam 207916	B	261	July	628.3	4.80	30.16	6673.4	340.24
Johnson, H. W., Winston-Salem, N. C.								
*Florena's Laverna 211477	A	169	July	723.3	5.09	36.82	5174.4	245.93
Rosedale's May Rose 4th 283073	G	196	July	608.9	5.28	32.15	4343.4	214.35
Tidy of Edgewood 4th 98166	A	133	July	644.8	4.80	30.95	3092.9	143.80
Jones, B. F., Jr., Mrs., "Fair Acres," Sewickley, Pa.								
Baby Ivy of Homestead Farm 258578	E	53	July	1119.8	3.55	39.75	1914.9	74.34
Fairacres Susie 317805	G	223	July	1109.7	4.53	50.27	8358.8	386.71
Jordan, Fred T., Ridgeland, Wis.								
Jenny's Glenwood Lassie 314274	E	115	July	1069.9	4.08	43.65	4648.2	187.20
King Glenwood's Gold Bar 223021	C	178	July	760.8	4.47	34.01	5917.4	254.79
Raymond Glenwood's Jenny S. 78219	A	178	July	1293.7	4.01	51.88	8980.2	372.08
Kay, F. C., Pueblo, Colo.								
*Absolute's Dairymaid 199731	A	196	July	1216.0	3.83	46.57	9718.1	375.46
Interlochs Ethel 326116	F	250	July	997.9	4.02	40.12	8608.0	373.42
Interlochs Foam 251629	F	229	July	819.7	4.24	34.76	6330.8	294.48
Interlochs Juliet 293381	A	32	May-June	1364.1	5.67	77.34		
s. Richesse's Hero of Rocky Ford 42268 A. R.			d. Interlochs Dairymaid 174644					
Interlochs Maytag 293382	B	250	July	1125.1	3.87	43.54	10395.1	450.46
*Interlochs Queen 210745	B	161	July	1291.7	5.11	66.01	7825.6	395.16
Kean, Hamilton F., Green Lane Farm, Elizabeth, N. J.								
Cherub's Mittie of Green Lane Farm 220886	D	356	July	292.6	5.53	16.18	7962.2	423.95
*Flavia of Green Lane Farm 200488	B	273	July	812.5	5.74	46.64	11383.8	630.85
Green Lane Ada 245844	E	92	July	931.6	5.71	53.19	3063.4	170.58
Green Lane Morning Glory 271269	G	108	July	915.7	4.57	41.85	3727.6	183.41
*Violet of Green Lane Farm 179454	A	273	July	688.2	6.67	45.90	9384.8	584.96
Kidder, W. S., Resthaven Farm, Troy, Ohio.								
Dorr's Pride of Hillside Farm 205751	A	187	July	1177.5	4.46	52.52	8221.5	340.87
Hoosier Princess 164467	A	192	July	1081.0	5.14	55.56	7945.7	389.23
Lou R. B. 287862	G	128	July	899.0	5.23	47.02	4176.8	194.63
Maggie of Greenfield 247895	C	85	July	1052.9	5.14	54.12	3184.1	140.44
Raider's Gertrude of Hillside 290465	B	100	July	1306.0	4.79	62.56	4320.7	179.09
Resthaven Clarabelle 280633	G	153	July	1054.7	4.60	48.52	5736.6	238.20
Resthaven Dairymaid 277494	G	207	July	866.1	5.00	43.31	6127.8	280.77
Resthaven Promise 245338	E	195	July	659.9	5.07	33.46	5070.3	230.40
Klauder, George C., Valleywood Farms, Penllyn, Pa.								
†Harriet of Warriston 2d 208752	A	158	July	1078.4	4.93	53.17	7538.7	356.66
Knapp, Willard H., Syracuse, N. Y.								
Golden Mary of Pleasant Hill 233942	C	202	July	764.7	5.00	38.24	6498.7	311.83
Knight, C. Prescott, Greyholme Farms, East Greenwich, R. I.								
Greyholme's Choice Christine 260166	F	317	July	1088.2	5.33	58.00	11738.8	644.99
Greyholme's Choice Emily 281930	G	122	July	1177.2	4.85	57.09	5155.8	221.24
Greyholme's Choice Generous 233444	D	295	July	649.3	5.83	37.85	9395.9	531.63
Greyholme's Choice Polly 227965	C	105	July	898.3	5.50	49.41	3322.9	183.58
Imp. Greyholme's Christine 214444	A	218	July	1106.4	4.99	55.21	8445.7	444.30
Greyholme's Golden Darkie 264534	G	273	July	646.3	5.30	34.25	6815.2	370.83
Greyholme's Proud Marvina 267900	G	150	July	945.9	4.36	41.24	5265.7	226.62
Greyholme's Secret Honour 278949	G	177	July	837.8	4.32	36.19	5522.9	231.81
Greyholme's Sequel Anna 215324	B	106	July	1282.4	4.19	53.73	4856.1	210.07
Greyholme's Sequel Briar 244016	F	365	July	383.5	4.93	18.91	9491.4	496.9
Greyholme's Sequel Deanie 266362	G	254	July	1094.2	4.91	53.73	9153.1	480.68
Greyholme's Sequel Iris 244014	E	282	July	827.4	5.27	43.60	9220.3	489.07

Greyholme's Vern Lady 215328	B	232	July	627.3	5.69	35.69	6609.2	388.51
*Hilltop Butterfat Annabelle 240129	D	164	July	1094.9	5.18	56.72	6456.8	305.93
Knutzen, E. H., Maple Court Dairy, Burlington, Wash.								
†Avalawn's Mazie 319780	E	153	July	1165.3	5.65	65.84	5995.8	311.05
†Faith of Highland View 185092	A	305	July-Aug	1832.7	5.50	100.73	12699.7	696.1
†Milkyway of Rosendale Farm 229976	D	218	July	874.9	5.30	46.37	7503.9	353.67
†Pearl's Masher Favorite 251600	E	180	July	1043.5	4.95	51.65	7400.9	368.50
Princess Alice of Whidby 196745	A	355	July	844.5	5.20	43.91	12256.7	615.02
†Star of Rosendale Farm 151990	A	273	July	585.5	5.20	30.45	8921.6	459.94
Lapham, Henry G., Cramond Farm, Brookline, Mass.								
Cramond Actress 270064	G	117	July	861.7	6.13	52.82	3407.0	196.44
Cramond Duchess 270065	G	212	July	612.4	4.91	30.07	4360.9	210.93
Cramond Mayflower 259458	G	310	July	786.7	5.11	40.20	8737.3	451.09
Cramond Rosamond 270066	G	212	July	732.6	6.44	47.18	5687.5	327.33
Lathers, Charles T., Chickagami Farm, Brutus, Mich.								
Anijimin of Chickagami Farm 272394	G	110	July	710.1	4.55	32.31	2837.6	114.03
Aouschik Wewib 222739	C	110	July	678.5	4.15	28.16	2920.0	110.79
†Benakwanes of Chickagami Farm 250582	E	110	July	923.8	3.35	30.95	3687.0	124.20
Bijigodiso of Chickagami Farm 272393	G	110	July	606.4	4.44	26.92	2394.4	97.32
†Comely of Quirk Farms 114964	A	110	July	949.7	3.65	34.66	3653.4	130.79
Dolly of Chickagami Farm 199733	A	110	June-July	1633.2	4.71	76.86	3050.2	140.11
Kitigan Tchishangwaigan 223469	C	110	July	821.6	4.72	38.78	3342.1	145.10
†Misimin of Chickagami Farm 251848	E	61	June-July	2455.9	3.77	92.65		
s. Shuttlewick Defender 100972	d. Bonny of Chickagami Farm 196980							
Nadawe Aki of Chickagami Farm 272390	F	110	July	727.2	4.19	30.47	2833.4	113.45
Pinewoods Bonny 222738	C	110	July	767.4	4.45	34.15	3233.4	143.79
Saswewebinigan of Chickagami Farm 241296	E	110	July	692.3	4.24	29.35	2601.5	104.87
Lawrence, John W., Pittsburgh, Pa.								
Royal's Bud of Maple Grove 206284	B	256	July	938.8	4.63	43.47	9791.3	452.82
Leeds, Henry W., Locust Grove Farm, Westville, N. J.								
Aiyukpa Secret Pearl 233733	C	74	May-July	2477.7	4.82	119.49		
s. Langwater Marmion 60160 A. R.	d. Lone Pine Cherub's Pearl 171711							
Beacon's Gypson Queen 212088	B	179	June-July	2733.2	4.86	132.88	8720.1	400.17
Bernardine of Hurley-hurst 247676	E	53	June-July	2158.4	4.54	97.89		
s. Brookmead's Hedges 78888 A. R.	d. Matilde of Hurley-hurst 155697							
Chestermont Lenice 187581	A	104	Apr-July	5333.6	4.43	236.16		
s. Dolly's Pretoria's King of Ingleside 44651 A. R.	d. Lenice of Linwood 126001							
Imp. Clara's Style II. of Maple Lodge 248950	D	195	June-July	2330.8	4.58	106.70	8760.6	373.95
*Daylo Morning Glory 224495	D	365	June	742.4	5.10	37.86	13738.5	649.5
Glenburnie Glory 232621	E	327	June-July	2024.1	4.62	93.60	11374.7	530.80
Glenwood's Busy Bee of Locust Grove 131945	A	217	June-July	1494.6	5.72	85.55	6123.5	333.01
Glenwood's Busy Girl 278505	G	158	June-July	1862.9	5.11	95.11	5140.8	253.83
Glenwood's Darling of Locust Grove 250181	E	136	June-July	1637.6	5.70	93.35	4167.5	221.32
Glenwood's Frances Rose 290161	G	81	May-July	2075.1	4.60	95.47		
s. Glenwood Valiant 115196	d. Hardwick's Queen Rose 228449							
*Glenwood's Pearl Rose of Locust Grove 250177	B	173	June-July	1946.1	5.45	106.03	6173.6	309.71
*Glenwood's Wild Rose of Locust Grove 250178	E	203	June-July	1975.1	4.57	90.31	8085.1	375.21
Golden Glow of Willow Hill 128609	A	31	July	1133.5	4.12	46.70		
s. Golden Glen of Cosquay 56223	d. Golden May Queen 77791							
*Hardwick's Bloom 256715	E	112	June	919.2	6.21	57.08	3754.3	215.76
*Hardwick's Blossom 228453	D	175	June-July	2062.6	6.15	126.95	6925.2	377.98
Hardwick's Countess 268392	F	169	June-July	1858.3	5.07	94.24	5619.0	279.50
Hardwick's Daisy 278506	G	138	June	693.9	5.26	36.50	3613.5	184.59
Hardwick's Vanity of Locust Grove 250185	E	114	Apr-July	3942.1	5.08	200.18		
s. Mixter Hardwick 107510 A. R.	d. Rose Bud's Vanity of Locust Grove 157701 A. R. 19129							
Homestead Foremost Grace 247108	G	365	June	446.8	5.97	26.67	7994.7	430.2
*Janet Hardwick 242390	D	186	June-July	2812.1	5.03	141.56	9905.5	476.17
Lila Belle Gable 156215	A	140	June-July	2806.9	4.27	119.73	6806.9	300.26
Master Fred's May-time of Bdk. 274611	G	103	June-July	2304.6	4.86	111.91	4010.8	193.91
Norartless 246844	D	46	June-July	2150.6	3.71	79.74		
s. Noranda 108708 A. R.	d. Artless of Hill Girt Farm 133206 A. R. 17076							
Polly's Dorena 306321	D	60	June-July	2321.2	4.74	109.99		
s. Polly's Warrior 85976 A. R.	d. Dorena of Mara-Lena Farm 133530							
Queen Procris 265561	G	365	June	551.5	4.48	24.71	10568.9	473.3
*Royal's Bonita of Pomeroy 238013	C	115	Apr-July	5085.7	4.29	218.38		
s. Langwater Mary's Royal 82716 A. R.	d. Bonita of Barberry Hill 98751 A. R. 19397							
*Royal's Contentment 197655	A	234	June-July	2714.9	4.86	131.95	11908.0	559.79
Stella of Locust Grove 228451	E	364	June	884.2	4.34	38.37	12721.9	540.12
Turquoise of Villa-Way 274025	C	164	June-July	2486.5	4.92	122.44	7376.4	357.12
Ward Acres Golden Blossom 260305	G	323	June-July	1112.4	6.10	67.84	6978.9	359.25
Leman, J. Howard, Frankland Farms, Hopkinton, Mass.								
Anita of Frankland 204423	A	181	July	651.2	4.96	32.30	4547.8	218.25
Antoinette of Frankland 141865	A	110	July	1239.8	4.08	50.58	4660.1	191.22
†Charlotte of Frankland 171660	A	257	July	493.6	4.67	23.05	6620.3	296.90
†Constance of Frankland 252627	F	236	July	642.4	4.70	30.19	6174.2	289.15
†Gloria of Frankland 252625	F	262	July	408.3	5.50	22.46	5334.3	283.66
†Gypsy of Frankland 239525	E	264	July	540.7	5.31	28.71	6941.6	332.57
†Judith of Frankland 192642	A	265	July	402.8	5.66	22.80	5675.9	299.56
LaBelle of Frankland 192641	A	73	July	1270.4	3.93	49.93	3257.0	124.98
†Lucy of Frankland 252628	F	223	July	673.0	4.44	29.88	5804.2	251.44
†Maida of Frankland 141864	A	211	July	1042.8	4.03	42.02	8894.5	359.09
†Rose of Frankland 221379	C	261	July	334.4	6.08	20.33	4909.6	278.62
Susan of Indian Brook 186834	A	110	July	1078.2	3.87	41.73	4339.5	169.56

Lipscomb, Charles E., Easton, Md.								
Gayhead's Butter Lass 249395	D	116	May-July	3688.3	4.58	168.78	4797.9	219.82
Wyebrook Lustre 283720	G	153	May-July	3120.1	3.76	117.25	5786.0	238.15
Lloyd, Matilda H., "The Maples," Bernardsville, N. J.								
†Datura of Somerset 198540	B	273	July	327.1	5.85	19.14	6691.7	360.78
*Eglantine of Somerset 207031	B	118	July	1119.4	5.30	59.33	4825.1	246.57
†Forget-me-not of Somerset 238356	E	158	July	702.0	5.84	41.00	4323.2	235.24
†Forsythia of Somerset 230149	D	225	July	614.1	5.06	31.07	5431.2	281.73
Loree, R. F., Afton Farm, Florham Park, N. J.								
†Afton's Anne 230789	C	108	July	851.6	4.63	39.43	3250.8	152.96
†Afton's Clos des Roses 260675	F	237	July	837.7	5.17	43.31	7591.1	377.86
†Afton's Princess 271832	G	208	July	657.7	4.67	30.71	4917.7	227.37
†Afton's Princess Patty 240586	E	305	July-Aug	762.0	4.49	34.21	10237.2	422.8
†Afton's Rose Maiden 260673	F	221	July	701.3	5.20	36.47	5720.2	302.76
†Cosmo of Bowood 217738	C	151	July	635.2	6.27	39.83	3712.0	223.28
†Tulip of Bowood 206100	A	77	July	818.7	4.62	37.82	2239.9	100.07
Lyon, Chester A., Antietam Farm, Waynesboro, Pa.								
Antietam Duchess' Butterball 271959	F	224	July	747.6	5.13	38.35	5952.6	298.29
Antietam Nightingale's Flower 271124	G	288	July	824.9	5.61	46.28	9334.0	443.40
Imp. Antietam Victorine 271960	G	316	July	988.7	5.53	54.68	11495.9	532.97
*Imp. Cobo Daisy V. 226856	A	310	July	937.1	4.93	46.20	12684.8	664.62
*Imp. Elmo's Blossom 2d 237532	D	46	June-July	1892.9	4.59	86.89		
s. Candie's Warrior R. G. A. S. 4982 P. S. A. R.			d. Imp. Elmo's Blossom 226852 A. R. 22375					
*Rock Spring Cherie Blossom 206763	C	365	June	134.6	5.89	7.93	13638.3	721.8
Imp. Ward Acres Miss Archer 252987	F	271	July	909.3	5.18	47.10	9219.2	431.01
Lyon, Elinor L. P., Overroad Farm, Norwalk, Conn.								
Moorland Antoinette 326355	G	61	June-July	1180.1	5.31	62.65		
s. Moorland May King 148254			d. Moorland Amiable Cora 222120					
Moorland Dido 326356	G	61	June-July	1106.2	5.23	57.90		
s. Moorland May King 148254			d. Dustina 190514					
Lyon, James P., Overroad Farm, Norwalk, Conn.								
Conjuror's Deux of Millside 276439	F	24	July	802.4	5.48	43.97		
s. Sunnybrook Conjuror 154748			d. Belle Deux of Upper Freehold 198674					
Macdonald, Charles D., Red Echo Farm, Topsham, Vt.								
†Red Echo Dauntless Gold Glass 260757	F	227	July	618.5	5.46	33.77	4927.7	258.66
†Red Echo La Biddy 253978	F	261	July	821.3	5.30	43.53	7934.6	403.11
†Red Echo Ultra Jessica 216032	C	126	July	857.1	5.21	44.65	4016.1	207.13
Macy, V. Everit, Est., Chilmark Farm, Ossining, N. Y.								
Imp. Charmante of the Gree 275174	B	365	July	843.9	6.59	55.61	12524.8	728.6
Chilmark Mayflower 209037	B	91	June	1175.9	6.05	71.14	3613.7	182.30
Osceola Gem's Pride 231398	E	266	June	973.9	5.79	56.39	9734.4	477.39
Mangas, Claude L., Sunnydale Farm, Union City, Ind.								
Goldmead's Dripping Gold 224648	C	261	July	1250.3	4.30	53.76	10840.4	483.41
†Marydale Babe's Marie 153617	A	305	July-Aug	690.5	5.37	37.08	8811.6	441.7
†Moore's Bonny Pied 248107	D	31	July	968.2	4.35	42.12		
s. Spring Hill's Charmer 102898			d. Clatford's Carol of City View Farm 198365					
Mangas, Claude L. & Zeller, F. A., Sunnydale Farm, Union City, Ind.								
†Goldmead's Cherub Dream 258770	F	243	July	974.8	5.00	48.74	8198.1	428.40
Manual Training & Industrial School, Bordentown, N. J.								
*†Camp's Prima Donae 253848	C	122	June-July	1928.2	4.29	82.77	4418.8	175.39
†Ultra Belfort 219156	C	255	June	235.5	6.14	14.46	4194.4	232.18
Marsalis, Thomas, Queenstown, Md.								
Calizta 284049	E	245	July	1078.8	5.00	53.94	9450.0	486.91
Masonic Home of The Grand Lodge of A. F. & A. M. of Maryland, "Bonnie Blink," Cockeysville, Md.								
Betty Jane of Rudolph 152499	A	249	July	735.7	4.48	32.96	8330.6	359.72
Eliza of Lowebrook 247963	F	220	July	763.5	4.83	36.88	5958.4	290.68
Kenilworth Pansy's Blossom 250150	E	153	July	946.5	4.57	43.26	5092.7	229.21
*Love's Gay Lady 220715	D	219	July	1337.8	4.44	59.40	10755.9	480.14
Nonpareil's Lucile of Breidablik 225337	D	153	July	878.0	5.40	47.41	4954.8	252.66
*Redpath's Miss Delight 222947	D	344	July	543.0	4.82	26.17	9416.9	452.74
Spring Woods Jane 197455	A	268	June-July	1840.0	4.29	78.98	11247.4	499.14
Spring Woods Rosalie 218550	C	242	July	740.9	5.26	38.97	6871.4	350.63
McAlpin, D. H., Brooklawn Farms, Morris Plains, N. J.								
*†Antoinette's May King Girl 122723	A	88	May-July	3127.2	4.57	142.88		
s. Colore's May King of Brooklawn 39229 A. R.			d. Antoinette of Brooklawn 65009					
*†Antoinette's May King's Queen 196941	A	77	May-July	2656.7	4.43	117.69		
s. Colore's May King of Brooklawn 39229 A. R.			d. Antoinette's May King Lady 158802					
†Commodore's Lady Antoinette 196939	A	253	June-July	1225.0	5.23	64.03	6067.4	338.34
†Lady of Brooklawn 265373	G	269	June-July	1171.1	5.88	68.86	5917.1	333.02
*May King of Brooklawn's Daughter 229736	E	365	June	365.8	5.89	21.55	10160.7	506.4
May King's Midget of Brooklawn 144357	A	365	June-July	920.3	4.71	43.34	8611.6	381.3
†Princess of Brooklawn 265375	G	132	June-July	1142.5	5.65	64.57	2758.2	150.81
†Queenie of Brooklawn 265376	G	161	June-July	1283.6	5.12	65.73	4030.7	206.99
*†Viola's May King Lady Antoinette 224154	C	228	June-July	1428.8	5.08	72.57	6285.5	342.42
McCormick, Chauncey, Mrs., St. James Farm, Naperville, Ill.								
Cherub's Mattie of St. James Farm 247312	F	244	July	959.4	4.74	45.48	9169.1	396.93
Hebe's Noel of St. James Farm 278465	G	99	July	1059.7	3.58	37.94	3518.4	138.25
May Beda of St. James Farm 259365	G	260	July	897.9	5.18	46.51	7927.5	431.10

Oriole of St. James Farm 256955	F	153	June-July	2035.7	5.18	105.47	5430.1	254.45
Ruby of St. James Farm 231597	D	222	July	900.1	4.77	42.93	6629.8	321.34
McIntosh, James L., Clover Farm, Dovesville, S. C.								
Foremost Bella of Clover Farm 324157	F	229	July	664.0	5.27	34.99	5387.6	261.70
*Foremost's Anita of Clover Farm 239639	C	60	June-July	2411.0	4.95	119.41		
s. Foremost Brag 101646 A. R.	d. Anita of Clover Farm 127934							
Lady Mona of Clover Farm 239641	E	295	July	806.8	5.32	42.92	8740.7	455.24
*My Lady of Clover Farm 226953	C	177	July	827.1	5.65	46.73	5433.1	307.69
McKerrow, George & Sons, McKerrow Farm, Pewaukee, Wis.								
†Royaletta of Forest View 283211	G	108	July	607.8	5.54	33.67	2382.1	133.12
McKerrow, George & Sons Company, McKerrow Farm, Pewaukee, Wis.								
†Bijou's Dewdrop 171568	A	160	July	901.2	4.99	44.97	5063.8	264.09
†King's Loraine 147268	A	204	July	1101.8	4.74	52.23	8466.9	391.04
May Belle's Jewel 280689	G	193	July	579.1	4.94	28.61	4867.9	236.64
†McKerrow's Ultra Lishman 111659	A	134	July	841.4	5.12	43.08	4280.3	207.81
†Merry Gold 181282	A	177	July	902.5	5.04	45.49	5748.0	296.78
†Secret Bonny Lass 268433	F	202	July	708.3	5.37	38.04	5344.0	277.57
†Star Gazer's Pearl of Farview 242500	E	207	July	600.0	6.03	36.18	5212.5	308.81
Melius, L. L., Reverie Farm, Warren, Conn.								
*†Gayhead's Dahlia 231059	C	144	July	825.5	5.27	43.50	4581.0	231.21
*†Gayhead's Mignonette 249389	C	121	July	1162.6	5.22	60.69	5049.7	256.44
†Meadowland Tressa 199139	A	31	July	824.5	4.90	40.40		
s. Wedgemere Excellence 64008	d. Tressa of Falmouth 122119							
†Reverie's Ace 239111	D	92	July	962.8	5.21	50.16	3194.3	164.19
†Reverie's Berta 267566	F	153	July	771.4	5.21	40.19	4065.3	208.88
†Reverie's Cecilie 287347	G	98	July	666.0	5.44	36.23	2263.6	122.82
Meyer, O. Jackson, Lyndell Farms, Glenmoore, Pa.								
†Lyndell's Surprise 250400	A	270	Jan-July	6613.6	4.95	327.16	9181.6	439.64
Michigan State College, East Lansing, Mich.								
Nittany Flossie 221315	C	271	July	838.7	4.28	35.90	9187.7	395.29
Millay Brothers, Richmond, Maine.								
Cleora's Favorite of Millay's Homestead 250916	E	193	July	850.9	6.38	54.29	6236.7	365.76
Don's Helen of Highland 138328	A	172	July	1451.8	5.40	78.40	8663.4	457.65
Raven's Fay of Millay's Homestead 231175	D	153	July	802.1	5.48	43.96	4426.2	232.92
Ruth's Princess of Millay's Homestead 250917	E	101	July	1076.5	5.39	58.02	3714.4	193.96
Miller, John A., Meadowbrook Farm, Nazareth, Pa.								
Fanny of the North 2d 253332	G	365	July	458.7	6.18	28.35	10428.0	575.5
*Highland Farms Neptune's Peerless Joy 242828	B	324	July	1348.7	4.87	65.68	15056.4	660.64
Pine Grove Polly Anna 232448	A	365	May-June	915.6	4.77	43.68	12247.5	565.7
*Willmere's Marie Antoinette 248461	D	153	July	1307.2	4.43	57.91	7683.8	338.83
Miller, Minnie W., Thousand Springs Farm, Wendell, Idaho.								
*Barbara of Thousand Springs 159969	A	287	July	1216.3	4.47	54.37	12652.2	569.05
*Bernice of Thousand Springs 204625	A	144	July	1523.7	3.87	58.97	7952.3	296.91
Betty Ann of Thousand Springs 271161	G	105	July	1132.0	3.45	39.05	4145.3	140.93
Imp. Flower of the Springs 287257	G	189	July	1086.9	4.27	46.41	7125.0	298.44
Imp. Grand IV. of Lilyvale 287252	E	89	July	1070.6	4.17	44.64	3434.4	144.39
Imp. Lass of the Gree 287248	D	365	July	576.6	5.39	31.08	12019.5	660.2
Mississippi A. & M. College, A. & M. College, Miss.		*2 day tests.*						
Gayoso Shebholla Beauty 294294	G	48	June-July	1615.9	4.44	71.77		
s. Rockingham Sheba's Holliston 120406	d. Gayoso Ohio Beauty 154131 A. R. 19265							
Woodbine's King's Myrtle 266191	G	150	July	800.4	4.30	34.42	4520.5	201.05
Missouri, University of, Columbia, Mo.								
Campus Royalist Lady A 330593	G	153	July	819.5	3.87	31.71	4387.6	184.55
Mistr, A. & Sons, Midview Farm, Richmond, Va.								
Glencairne of Gloucester Place 181799	A	165	July	1195.7	4.81	57.51	7460.7	309.19
Winston Farms Goldie 200665	A	165	July	1082.5	5.15	55.75	6760.7	319.35
Moore, William, "Westmooreland," Cary, N. C.								
†Aimable's Keepsake of Clover Farm 107278	A	264	July	452.0	4.92	22.24	5601.9	282.14
Valor's Daisy 221206	B	317	June-July	1858.0	5.73	106.48	8302.6	400.53
Morton, W. J., Springville, N. Y.								
†Naomia of Northside 275842	F	75	July	840.4	4.55	38.24	2326.3	98.27
†Pearl of Northside 260113	F	205	July	599.6	5.55	33.28	4857.7	258.36
New Jersey Agricultural College, New Brunswick, N. J.								
*Rutgers Ultra Charlotte 247701	D	76	July	1300.3	4.10	53.31	3232.8	134.16
New Mexico College of Agriculture & Mechanic Arts, State College, N. Mex.								
*Linwood's Aleen 213646	B	200	July	846.6	5.23	44.28	7237.5	360.48
N. M. A. C. Leola Absolute 261609	G	295	July	646.4	4.21	27.21	7838.9	369.68
N. M. A. C. Louise Absolute 261608	F	137	July	1087.2	4.31	46.86	5291.8	228.43
Norman, P. H., Greensboro, N. C.								
Harvester's Allene Rosalie 173305	A	124	July	1199.1	4.84	58.04	5207.5	233.87
North Carolina State College, Raleigh, N. C.								
Cherry White of Hygeia Farm 4th 207014	B	302	July	574.9	5.80	33.34	7462.1	409.73
Country Lass of Hygeia Farm 189895	A	302	July	805.2	5.46	43.96	9422.5	472.07
Frolic of Hygeia Farm 235297	D	254	July	702.6	5.56	39.06	7195.2	341.32

North Dakota Agricultural College, Agricultural College, N. Dak.								
Annabel's Buttercup 258137	E	48	June-July	1274.9	4.55	58.01		
s. Nick of Little Platt 75727	d. Imp. Annabel of Ore Hill 52262							
Fairmont's Alice of Moorhead 274583	G	298	July	544.1	4.85	26.39	6639.2	323.74
Nakota Bell Spot 285390	G	148	July	874.2	3.99	34.88	4772.7	215.21
Ruby of Village View 237673	E	342	July	584.6	4.90	28.65	7005.8	388.64
Oaks, Nathan, Jr., "The Hickories," Oaks Corners, N. Y.								
Triple Oaks Lottie 168187	A	365	June	185.0	5.80	10.73	13394.1	630.6
Odd Fellows Home of Connecticut, Fairview Farm, Groton, Conn.								
Rose-Maid of Fairview Home 265031	F	122	June	971.6	5.65	54.90	4167.9	209.53
Oklahoma Agricultural & Mechanical College, Stillwater, Okla.								
Honoria of Primrose 239844	E	277	June	492.1	4.65	22.88	5645.0	242.78
Janet of Primrose 277775	G	54	June-July	2168.0	3.89	84.43		
s. Cooper's Ranger 130482	d. Diana of Primrose 162925							
Regent's Oklahoma Ella 274171	G	345	June	431.1	4.58	19.74	7099.6	294.19
Orton, Edward, Jr., Marilea Farm, Upper Sandusky, Ohio.								
*Cherub's Pride of Avalon 177813	A	175	July	949.6	5.76	54.70	5541.3	275.23
Marilea Hermit's Confidence 269281	G	118	June-July	1686.5	5.63	94.97	3643.9	178.74
Marilea Hermit's Pollyanna 269279	G	344	July	538.7	5.53	29.79	8207.3	436.05
Marilea Hermit's Yvette 269283	G	148	July	1191.0	4.05	48.24	6202.2	269.50
Resolute's Ruby of Marilea 269277	G	339	July	594.2	5.75	34.17	8671.2	433.66
*Sweet Springs Lily 193963	A	79	July	1178.4	4.22	49.73	3033.0	130.34
Osborne, Florence, Osborne Farms, Canton, N. C.								
Haywood Heritage 281596	F	76	July	1154.3	4.11	47.44	3066.0	124.29
Haywood Xenia 186411	A	127	July	1306.2	4.08	53.29	5845.0	266.56
Patrice of Haywood 271868	A	129	July	1256.6	5.13	64.46	5384.1	282.42
Val's Vera of Garden Creek 182248	A	314	July	933.2	3.90	36.39	14247.3	592.42
Osborne, H. Arthur, Osborne Farms, Canton, N. C.								
Mosel of Garden Creek 171150	A	365	July	718.3	4.74	34.05	13379.4	595.6
Osborne, M. Louisa, Osborne Farms, Canton, N. C.								
Azalia of Garden Creek 252952	F	351	July	712.0	2.98	21.22	8186.5	346.00
Emogene of Garden Creek 266444	G	336	July	780.3	5.38	41.98	10859.4	586.76
Wanda of Garden Creek 269830	G	206	July	1132.8	4.50	50.98	8702.8	389.46
Patrick, J. C., Newberry, S. C.								
Hilda's Pearl 170309	A	365	July	520.2	5.04	26.22	10068.9	444.3
Pattison, A. T., Est., Pharos Farm, Simsbury, Conn.								
Lynbrook Lady Love 275338	F	334	July	791.2	4.56	36.08	10233.7	486.38
Peck, Clara S., Winganeek Farm, Shrewsbury, N. J.								
*†The Superior Lady 150480	A	188	Apr-July	2271.4	5.47	124.28	3369.4	180.19
*†Winganeek's Betty Royal 187173	A	142	July	920.6	4.78	44.00	4752.4	220.91
Winganeek's Lauretta 261149	G	365	July	95.0	5.08	4.83	8357.9	388.0
Pedigreed Seed Company, Hartsville, S. C.								
*Cavalier's Fancy 244089	E	122	June-July	2678.8	5.09	136.46	5803.2	290.54
*Cavalier's Sunbeam of Clover Farm 205007	A	301	July	887.1	6.37	56.51	11043.5	632.25
Coker Cavalier's Lassie 271023	G	250	July	610.9	5.42	33.11	5867.0	311.83
Coker Cavalier's Primrose 245018	F	365	July	384.9	5.92	22.79	9102.2	514.7
Coker Mimosa Cavalier's Viola 271022	G	243	July	696.8	6.05	42.16	6298.4	362.49
Coker Silver Amelia 260983	G	286	July	712.6	5.24	37.34	7566.0	392.30
*Goldy's Lassie of Raja 157447	A	181	July	1294.5	5.47	70.81	8583.9	505.95
*Helen Gould of Coker Farms 134984	A	92	July	1330.9	4.81	64.02	4000.7	216.17
Queen of Lavington 280486	G	181	July	705.8	5.66	39.95	4878.6	254.95
Pelouze, William Nelson, "Alta Vista," Lake Geneva, Wis.								
*Aiyukpa K. Venus 217020	C	228	July	915.9	5.64	51.66	8694.9	465.07
*Ultra Cinnamon of Alta Vista 191748	A	153	July	1153.9	4.45	51.35	7366.3	315.36
*Ultra Jublina of Alta Vista 191751	A	21	July	721.4	4.20	30.30		
s. Friendship Ultra Itchen 91635 A. R.	d. Imp. Bowman's Jubilina II. 94300 A. R. 18815							
Penney-Gwinn Corporation, J. C., Emmadine Farm, Hopewell Junction, N. Y.								
*Count's Cleopatria 197818	B	339	July	871.4	6.24	54.38	11096.2	617.58
Eminent's Goldenrod 298445	G	108	July	935.4	5.74	53.69	3386.6	165.40
†Fayroyal's Edwina 249167	E	88	July	882.7	4.79	42.28	2478.2	110.75
Fayroyal's Elda 249161	E	165	July	1267.9	4.56	57.82	7514.0	303.01
*Fayroyal's Eliza 249139	E	334	July	1365.8	5.02	68.56	11587.8	584.36
*†Fayroyal's Eunice 249152	E	190	July	827.9	4.67	38.66	7029.8	342.15
Fayroyal's Folly 277101	F	149	July	935.9	5.07	47.45	4772.1	219.78
*Foremost's Amabel 155563	A	266	July	744.1	6.21	46.21	8312.3	537.21
*Foremost's Annette 155560	A	82	July	1297.8	4.92	63.85	3487.0	161.40
*Foremost's Carrie 197793	A	263	July	1055.9	5.76	60.82	10896.5	596.76
Foremost's Courteous 197805	A	122	July	807.2	5.67	45.77	3519.2	186.59
Foremost's R. Doris 221219	C	314	July	424.9	5.87	24.94	7495.1	396.29
*La Noce of Island Farm 2d 153837	A	302	July	965.6	5.62	54.27	12271.1	704.09
†Lynbrook Mary 143733	A	171	July	843.7	5.00	42.19	5524.1	281.55
Majesty's Fidelity 252225	E	251	July	827.7	6.05	50.08	8437.9	426.59
Mayprince's Floella 277107	G	161	July	797.1	5.35	42.64	4440.3	225.69
May Royal's Edith 249170	F	365	July	196.5	5.70	11.20	7467.6	403.7
*May Royal's Eileen 250520	E	365	July	501.5	5.75	28.84	10942.4	588.7
*May Royal's Elena 249163	D	50	June-July	1706.2	4.98	84.95		
s. Mixter May Royal 65203 A. R.	d. Golden Windflower 155557 A. R. 19827							
May Royal's Elfie 249146	D	190	July	1122.2	5.23	58.69	7321.1	346.44
†May Royal's Elinda 249158	E	263	July	583.0	5.93	34.57	7971.8	363.27

May Royal's Elmira 249169	F	319	July	769.7	5.01	38.56	9629.2	483.68
*May Royal's Etta 249142	D	254	July	762.8	5.65	43.10	7648.3	433.88
May Royal's Fashion 277087	F	304	July	785.6	5.32	41.79	8334.8	427.16
May Royal's Faustina 277095	F	241	July	841.4	5.68	47.79	6883.8	353.48
May Royal's Felicia 277086	F	307	July	720.3	4.55	32.77	8440.3	362.85
May Royal's Fleckie 277109	G	165	July	1010.4	5.34	53.96	5563.1	252.62
May Royal's Flower 277099	G	281	July	796.2	5.48	43.63	8217.9	438.10
*Mixter Royal Crystal 179903	A	282	July	628.9	4.80	30.19	7539.4	350.90
*†Resolute's Colleen 197817	B	293	July	540.1	6.46	34.89	7642.3	423.67
Superb's Flower 269697	G	122	July	1055.9	5.62	59.34	4281.9	205.13
Superb's Viking's Zelia 263750	F	312	July	733.0	6.55	48.01	8691.9	544.18
Supreme's Flapper 277113	G	101	July	1105.1	5.63	62.22	3796.3	178.78
Ultra Cream Cup of City View 187129	A	267	July	266.8	6.40	17.08	4773.4	272.12
*Valor's Charity 187201	A	188	July	1537.2	4.93	75.78	9923.4	495.32
*Valor's Effie 250521	D	221	July	1128.3	4.34	48.97	9370.7	426.77
Valor's Eulalie 249171	F	324	July	878.8	5.27	46.31	10701.5	545.09
Valor's Fair May 277103	G	199	July	1071.6	5.22	55.94	7363.8	340.13
Valor's Fidelia 277105	F	54	June-July	1620.7	3.70	59.92		
s. Langwater Valor 79775 A. R.	d. Rockingham Maid 94933 A. R. 12060							
Valor's Floss 277089	E	118	July	978.1	4.61	45.09	3812.0	160.05
Valor's Freda 277092	F	243	July	1167.5	4.90	57.21	9997.7	462.43
Valor's Glamour 298448	G	109	July	1211.7	4.10	49.68	4729.0	175.17
Valor's Grace 298449	G	17	June	701.8	3.25	22.81		
s. Langwater Valor 79775 A. R.	d. Mayflower's Fawn Face 92475 A. R. 12080							
†Westview Violette 164104	A	209	July	756.0	5.40	40.82	6911.7	346.38
Penney, Kimball, Hopewell Junction, N. Y.								
Foremost's R. Violet 255782	F	304	July	713.7	5.88	41.97	7253.1	423.53
Phillips, T. Redfield, Phillips Farm, Montpelier, Vt.								
*Helen of Phillips Farm 119150	A	86	July	1634.3	4.59	75.01	4501.8	204.46
Phillips Cora 237118	D	195	July	1183.8	4.74	56.11	8304.0	380.68
Phillips Princess 273945	G	235	July	899.9	5.75	51.74	7109.1	388.88
*Ultra Maid of Phillips Farm 119149	A	365	July	470.1	4.89	22.99	15823.0	748.8
Pratt, J. L., Sherwood Forest Farm, Fredericksburg, Va.								
Agulacess 274023	G	193	July	803.3	4.89	39.28	5857.5	291.35
Mattlene Dimples 193185	A	158	July	1019.2	4.69	47.80	5688.4	268.34
Miss Lindy of Sherwood Forest 264126	F	135	July	837.9	5.61	47.01	4156.4	226.04
Morven's Edna 292811	F	305	July	855.6	5.40	46.20	9897.1	497.93
Morven's Eve 268935	E	321	July	698.0	5.05	35.25	9037.2	413.52
*Morven's Victoria Violet 254252	E	330	July	776.9	4.72	36.67	11211.6	531.24
Pumpkins of Sherwood Forest 247979	E	213	June-July	1850.7	4.98	92.17	7489.0	379.10
Pydie Ruby 250545	E	128	July	1277.4	3.89	49.69	6248.6	234.36
Rockingham Darling 303508	G	357	July	589.1	4.87	28.69	10987.0	483.22
Prentice, E. Parmalee, Mount Hope Farm, Williamstown, Mass.								
Mount Hope Penelope 264605	G	109	July	1096.4	4.64	50.87	4354.4	210.45
Mount Hope Peony 253959	G	365	July	662.8	5.03	33.34	9662.4	477.4
Mount Hope Periwinkle 256531	F	151	July	1287.9	4.94	63.62	6977.6	329.53
Mount Hope Plentiful 259343	G	229	July	1025.5	4.36	44.71	9371.4	383.34
Mount Hope Pollyanna 255320	G	248	July	799.3	4.87	38.93	7843.3	403.62
Mount Hope Princess 249047	G	316	July	857.3	5.10	43.72	10326.6	483.33
Mount Hope Prioress 261920	G	248	July	1172.8	4.35	51.02	10639.3	444.63
Mount Hope Priscilla 266710	F	29	July	900.0	4.67	42.03		
s. Itchen King 49803 A. R.	d. Mount Hope Matilda 183270 A. R. 22453							
Mount Hope Promise 259344	G	174	June-July	2127.1	4.49	95.61	6833.3	387.67
Mount Hope Prudence 252872	G	365	July	220.2	5.20	11.45	10056.9	486.4
Mount Hope Quailzie 268959	G	93	July	855.9	5.00	42.80	2844.0	131.04
Price, S. C., Coldspring Farm, St. Johns, Pa.								
Coldspring's Frances 284511	G	67	July	1119.6	4.99	55.87	2578.6	118.17
Coldspring's Mary Jane 260599	F	151	July	1082.3	5.06	54.76	5745.9	273.83
Coldspring's Proud Dame 272271	G	184	July	1002.1	5.33	53.41	6739.9	332.09
Courageous Lass of Locust Hill 179049	A	243	July	908.0	5.19	47.13	8759.6	469.88
Independence of Breidablik 199238	A	186	July	1354.8	3.77	51.08	9107.7	344.99
*Imp. Le Vee's May Queen 253829	B	226	July	752.6	4.93	37.10	8134.1	442.54
Imp. Lister Florence 253828	C	326	July	847.7	4.89	41.45	11633.8	588.97
Pritzl, Charles J., Prestdale Farm, New Plymouth, Idaho.								
†Butter Queen of Shermada 263607	G	263	July	446.8	5.02	22.43	5118.4	256.15
†Count's Ruby of Prestdale 265278	C	299	July	1007.6	5.61	56.53	10686.4	566.60
†Count's Sully Maybell 260958	F	267	July	324.0	5.30	17.17	3916.5	215.58
†Florence of Prestdale 321571	G	258	July	627.4	5.15	32.31	5928.7	299.97
†Little Lady of Willowood 182257	A	134	July	778.5	4.81	37.45	4322.5	201.71
†Templar's Queen of Prestdale 320000	G	292	July	783.3	4.61	36.11	8040.0	382.24
Purdue University, Lafayette, Ind.								
*Purdue's Sunbeam Mistress 243690	D	137	July	761.1	5.26	40.03	4246.1	201.38
Quarton, W. B. & Bosworth, W. H., Oakwood Farm, Algona, Iowa.								
Yeksa Q. Pretoria of Gold 148619	A	365	June	176.2	4.69	8.26	11196.4	516.9
Raskob, Helena S., Pioneer Point Farm, Centerville, Md.								
†Ding Dong of Pioneer Point 260528	E	31	July	1163.9	4.07	47.37		
s. Cherub's Signal of Shorewood 118206	d. Daisy Bell of Shagbark 120935 A. R. 16178							
†Dividend of Pioneer Point 274442	G	31	July	836.5	5.19	43.41		
s. Cherub's Ultimo of Shorewood 128809	d. Dividend's Jet of Crane Farm 188453							
†Milky Whey of Pioneer Point 274440	G	31	July	847.2	4.91	41.60		
s. Cherub's Ultimo of Shorewood 128809	d. King's Moonbeam of Crane Farm 210051							

Rasmussen, Th., M. & R. Guernsey Dairy Farm, Eagle River, Wis.

*Rosemount Princess 194291	A	40	June-July	1527.6	4.47	68.29		
s. Langwater Eastern King 63072 A. R.	d. Upland's Pretoria 89600 A. R. 11401							

Rasmussen, Th. & Matthiesen, W., M. & R. Guernsey Dairy Farm, Eagle River, Wis.

Alda of Maplelawn 129220	A	216	July	1143.4	4.78	54.65	9209.3	440.33
Mound View Charming Duchess 275331	C	365	July	314.3	5.09	16.00	14529.0	731.7
Mound View Dairy Maid 277343	C	166	July	1104.9	4.83	53.37	6144.6	291.17
Mound View Dorothy 293606	A	218	July	983.5	4.99	49.08	7820.3	397.23
*Mound View Echo 228195	A	128	July	1047.4	4.37	45.77	5082.0	215.36
Mound View Erato 282407	D	130	June-July	2380.6	4.19	99.81	5387.5	217.99
Mound View Juliet 295870	G	40	June-July	1382.1	3.80	52.52		
s. Mound View Butter Boy 134276	d. Mound View Dairy Maid 277343							

Ray, H. G., Elm Row Farm, Albion, Mich.

†Elm Row Blizzard 319536	G	305	July	487.2	5.34	26.02	6056.6	305.8
*†Elm Row Fancy 291478	E	305	July	238.3	5.53	13.18	8228.9	414.4
†Elm Row Minerva 319537	G	305	July	412.9	6.21	25.64	5356.6	299.5
†Elm Row Polly 297555	E	263	July	448.7	5.46	24.50	6490.0	291.67
*Elm Row Richess 267867	C	259	July	808.1	4.79	38.71	8611.2	400.33
†Elm Row Rose Bishop 319535	F	305	July	188.4	6.67	12.57	5979.8	264.8
*†Hector's Goldie of Capitol View 244612	E	160	July	968.2	4.50	43.57	5808.9	236.31
*†Meadow-Gold Tressa 167382	A	278	July	820.6	4.25	34.88	9164.4	360.60

Richey, Melvin, Shreve, Ohio.

Magnetta Rose of Spring Hill 196782	A	360	Aug	1123.2	4.88	54.81	10406.1	549.23

Ridgly, W. Silas, "Ridglydale," Casner, Ill.

Dottie of Sunny Mead 272966	G	133	July	865.1	4.65	40.23	4296.2	204.94
Lady Violete's Beauty 2d 166604	A	42	June-July	2071.7	3.89	80.59		
s. Helendale Tricksey's Sam 77233	d. Lady Violete's Beauty 129519							
*Maple Grove's Ruby 205413	A	99	July	1038.6	4.16	43.21	3839.3	164.86
Orndale Elva 208327	B	300	July	675.6	5.58	37.70	8768.4	450.63
*Orndale Ultra Gay Lass 3d 179221	A	135	July	852.2	4.83	41.16	4575.7	244.99
*Pinecroft Joan 287798	A	15	July	563.9	4.90	27.63		
s. May King of Hilly View 66649	d. Joan of Pine Grove Farm 122873							
Principia's Ne Plus Ultra 177700	A	271	July	901.2	5.00	45.06	10460.0	458.29

Rischmueller, J. H., Marigold Guernsey Farm, Gaylord, Minn.

Anna Gold Charming 282558	G	107	June	987.7	4.69	46.32	4047.0	162.95
Beauty Dawn Bowood 233810	E	257	June	915.0	5.67	51.88	9676.5	508.91
Flossie Ruth Demonstrator 269245	G	250	June	659.4	5.31	35.01	7489.1	360.53
Gold Hearts Cherub 226943	C	226	June	881.8	4.52	39.86	9931.2	394.03
Nancy of Shadynook 135801	A	258	June	829.3	5.10	42.29	10464.1	519.47
Nancy's Claribel 165827	A	250	June	545.3	5.10	27.81	8278.6	395.33
Oakwood's Rube 248192	F	272	June	614.8	6.13	37.69	7399.7	433.14
Rose Nancy Bowood 269247	G	150	June	692.5	4.73	32.76	4102.9	215.50
Ruth Rilma Bowood 194532	A	256	June	976.9	5.36	52.36	11673.4	577.55
Sadie Nancy Bowood 223251	C	229	June	805.8	4.79	38.60	8559.8	420.61
Sunbeam Bowood 223253	C	112	June	996.9	4.99	49.75	4875.7	235.82
Thatsit Fairy 203582	A	297	June	632.3	6.26	39.58	9336.3	458.62

Ristow, C. S. & Son, Shady Lane Dairy, Black River Falls, Wis.

*†Shady Lane's Princess 184600	A	28	June	1173.7	4.25	49.88		
s. Shady Lane's Sequel 89346	d. Morn's Princess of Shady Lane 67495 A. R. 8540							
†Shady Lane's Sequel's Patsy 264444	F	82	June-July	1894.9	4.46	84.43	2676.6	128.21

Root, S. N., Woodside Stock Farms, Landisville, Pa.

*Glenchester Pride H. 209332	A	133	July	1146.3	4.55	52.16	5694.8	295.65
Woodside Blossom Blue Belle 324165	F	81	July	847.3	5.00	42.37	2481.1	117.83
Woodside Daisy 4th 325306	F	101	July	758.4	4.55	34.51	2724.9	127.95
*Woodside Fanton 283257	B	92	July	1480.7	4.62	68.41	4386.0	224.77
Woodside Frivolous 324164	G	243	July	885.4	4.75	42.06	7903.8	382.77
Woodside Joyous 324167	G	153	July	700.8	4.36	30.55	3732.1	165.06
Woodside Queenie 324162	F	105	July	835.8	4.55	38.03	2923.1	135.08

Rueping, F. J., Corium Farm, Fond du Lac, Wis.

Corium Pride's Jacienta 256288	E	65	May-July	2626.8	5.26	138.25		
s. Birchfield Pride of the May 59106 A. R.	d. Mary H. of Fond du Lac 85294 A. R. 10054							
Corium Pride's Jettie 277761	G	224	July	920.1	4.58	42.14	7717.6	357.38
Corium Proud Queen's Joan 267306	G	240	July	887.2	4.84	42.94	7820.2	362.20
Corium Ultimas' Justina 282266	G	200	July	638.6	6.77	43.23	5388.4	312.16
Corium Ultivan Kit 286066	G	101	July	1028.9	4.25	43.73	3585.2	155.59
Rogerdale Hannibal's Hilma 284276	F	67	May-July	2313.0	4.35	100.66		
s. Corium Ultimas' Hannibal 129692	d. Rogerdale Hilma 192250							

Sabine, Stephen W., Westfield Farm, Groton, Mass.

Fox Run Rosebud 175356	A	264	July	1151.5	4.38	50.44	11048.6	466.02
Janet of Westfield Farm 148235	A	140	July	1280.8	4.91	62.89	6571.8	307.40
Royal's Westfield Dayspring 258994	F	319	July	861.0	4.75	40.90	11349.8	499.59
Royal's Westfield Juanita 243681	E	268	July	752.2	4.98	37.46	9526.3	423.54
Royal's Westfield Roseleaf 279820	G	196	July	833.8	4.80	40.02	5964.9	265.31
Royal's Westfield Sunlight 225547	C	307	July	1156.3	4.82	55.73	13897.6	631.99
Westfield Barbara 200711	A	175	July	1089.9	5.01	54.60	6448.3	325.68
Westfield Maid 272110	G	162	July	1174.3	4.63	54.37	6542.4	282.57

Saltonstall, Richard, Charlescote Farm, Sherborn, Mass.

*Beechwood Princess Isabelle 243975	C	70	July	1553.0	4.57	70.97	3561.7	163.77
*Lynbrook Katharine 188726	A	321	July	951.5	5.71	54.33	9979.2	583.16

Sanford, H. A., Mocksville, N. C.

Eastview's Queen 211818	A	212	July	623.0	5.35	33.33	5487.5	294.31
Primrose's Foremost Nora 215908	A	136	July	913.6	5.50	50.25	4786.5	252.83

Sanford & Cartner, Twin Brook Farms, Mocksville, N. C.								
*Itchen's May Queen of Twin Brook 155179	A	365	June	244.7	6.04	14.78	10404.3	576.3
Schaaf, H., Highland Farms, Chatham, N. Y.								
Bosworthfield Gwendolyn 176299	A	140	July	1053.1	4.47	47.07	5600.6	234.05
†Bosworthfield Jean 202671	A	29	July	1060.1	5.18	54.91		
s. Bosworthfield Geoffrey 104452 A. R.		d. Bosworthfield Fac-simile 77815 A. R. 21269						
†Breezefield Faithful 245179	E	34	June-July	1374.2	4.32	59.36		
s. Bosworthfield Geoffrey 104452 A. R.		d. Bosworthfield Faith 176297 A. R. 21052						
†Highland Farms Ida's Sequence 242845	E	140	July	867.9	4.81	41.75	4453.8	214.02
†Highland Farms Neptune's Winner 242831	A	143	July	831.5	4.55	37.83	4380.1	211.70
†Highland Farms Sequence Honoriette 242844	D	113	July	951.0	5.33	50.69	3436.8	201.62
†Schaaffield Ignace's Isis 272543	G	77	July	898.6	4.50	40.44	2210.2	95.64
†Schaaffield Kermit's Imogen 276891	G	43	July	1085.6	5.33	57.86	1459.1	78.29
Schoonmaker, E. J., Crescent Farms, Stone Ridge, N. Y.								
Crescent Surprise 320369	G	269	July	1102.6	6.21	68.47	10086.7	583.82
Schultz, W. C., Lake Hills Farms, Delton, Mich.								
Aiyukpa K. Juno 275059	G	265	June-July	1650.6	4.80	79.30	7926.3	391.53
*Arvon's Alice 137048	A	75	May-July	4096.6	4.48	183.48		
s. Donnington Sequel of Chestnut Hill 31617 A. R.		d. King of the May's Alice 50546						
Cherub's Vanelia of Chippewa 243552	E	186	June-July	2286.2	4.27	97.71	7845.2	318.18
Coventry Fanny Nemia 226558	D	276	June-July	1871.6	4.34	81.31	10770.3	467.18
Meadow-Gold Nancy 258432	F	265	June-July	1357.1	5.10	69.15	7034.8	363.52
Nobleman's Hebe of Four Pine 221901	B	223	June-July	2115.3	4.61	97.45	9161.1	413.56
Scott, Conoway, "Elmhurst," Scott, Ark.								
†Baron's Laura of Fairview 182811	A	196	July	739.8	4.77	35.29	7106.6	294.34
*Cecil's Mary of Fairview 174855	A	159	July	1120.5	4.65	52.10	7215.9	300.60
†Elmhurst Meteor's Bessie 239092	D	61	July	1083.5	4.25	46.05	2171.3	99.24
†Elmhurst Meteor's Mary 269238	G	209	July	972.1	4.33	42.09	8124.0	336.62
†Gusta of Shadyside 161201	A	76	July	998.2	4.20	41.92	2474.3	105.69
†Mary Lou of Stone Hill Guernsey Farm 234463	D	188	July	568.2	5.73	32.56	5125.8	273.63
Scott, J. F. & Addington, J. L., Bonneville Farm, Yakima, Wash.								
†Anise of Lopez 219152	C	79	July	1176.2	4.10	48.22	3129.4	140.98
†Bonneville Anna 274265	G	201	June-July	1772.8	5.32	94.31	6393.8	334.57
†Bonneville Dawn 291346	G	99	July	890.3	4.95	44.07	3044.3	154.17
†Bonneville Edacres 290402	G	43	July	1125.9	4.40	51.79	1516.1	68.96
†Bonneville Zetta 252013	E	106	July	1124.5	4.45	50.04	4248.2	196.85
†Cora Van 111391	A	264	July	798.4	5.20	41.52	8702.5	468.97
†Daisy Van of West Lawn 261436	A	211	July	1164.2	5.54	64.50	9656.8	534.11
Hester of Chicona 116116	A	365	June-July	656.9	4.90	32.18	10658.9	483.8
*La Belle's Ultra Lady 214363	C	231	July	1099.4	5.64	62.01	9938.5	469.66
Scoville, Robert & Herbert, Lea Farm, Salisbury, Conn.								
†Grassland Flonozia 150045	A	52	July	1605.2	4.67	74.96	2544.1	116.74
*†Grassland Frenchy 129945	A	302	July	350.0	5.47	19.15	7022.6	345.98
*†Grassland Zarilda 129939	A	277	July	425.0	6.56	27.88	7655.0	415.70
Grassland Zelta 137611	A	163	July	726.1	4.78	34.71	4906.7	216.27
Grenadier's Felicity 152465	A	148	July	598.1	5.39	32.24	2873.3	147.86
Sears, Clara Endicott, The Pergolas Farm, Harvard, Mass.								
Nashua Daisy 85051	A	130	July	1186.2	4.76	56.46	5890.6	276.05
Nashua Jubilee 220866	C	91	June	1338.5	5.07	67.86	4222.4	194.73
Nashua Merry Lass 233550	D	311	June-July	1717.5	5.95	102.13	10445.0	581.05
Nashua Moonlight 243426	E	92	July	845.5	5.82	49.21	2800.4	154.45
Nashua Sunburst 220865	C	108	July	1141.3	5.74	65.51	4530.0	211.82
Widow Webber 77036	A	133	July	1139.7	4.04	46.04	5636.2	246.06
Selden, Thomas J., Homeland Dairy Farm, East Hampton, Conn.								
*Homeland Fancy Nancy 237999	D	268	June-July	1406.7	5.10	71.78	8735.9	454.20
Sharpe, E. P., Elm Grove Farm, Greensboro, N. C.								
Bertram's Maid 247830	E	242	July	651.2	4.93	32.10	5623.1	304.46
Bessie Bloom 105414	A	56	June-July	1744.0	3.98	69.37		
s. Dimple Bloom of Fletcher 24957		d. Beautiful Bess 53670						
Easter Boy's and Dolly's Valentine 210152	A	153	June-July	1805.3	4.60	83.04	4818.1	222.45
Itchen's King's Dolly 134695	A	242	July	755.6	4.99	37.70	6222.4	331.91
Shepherd, R. E., Jerome, Idaho.								
Idaho Beauty 192011	A	126	July	987.1	4.43	43.73	4585.3	222.06
†Jerome Beauty 230063	D	140	July	903.6	4.70	42.47	4693.8	193.44
†Jerome Beauty 2d 281393	G	126	May-July	2377.3	3.63	86.18	3473.3	130.57
Sherman, H. A., Auburndale Farm, Auburn, N. Y.								
Lady's Lassie of Auburndale 267555	F	61	July	1261.0	4.75	59.90	2541.1	109.31
Shoemaker, S. M., "Burnside," Eccleston, Md.								
*Burnside Jessie Rose 245080	D	87	July	1194.3	3.98	47.53	3745.1	159.32
*Gracieuse Barbi 203645	A	134	July	1214.8	5.23	63.53	6143.0	311.73
Procris Galaxy Girl 199320	A	113	July	1308.6	4.63	60.59	5190.3	252.27
*Procris Larkspur 191110	A	153	July	1205.3	4.10	49.42	7065.4	295.00
*Procris Velvet 199317	A	145	July	928.4	4.80	44.56	5363.3	246.78
*Rose King's Hardwick 219672	C	365	July	1109.2	5.23	58.01	15482.2	793.7
Snowdrop's Topsy 274260	G	320	July	891.5	5.32	47.43	9712.4	500.67
Snowdrop's Velvet 242418	D	51	June-July	2049.0	5.20	106.63		
s. Snowdrop's Ultra King 61485 A. R.		d. Velvet Girl of Haddon 94630						
Souvenir's Larkspur 278313	G	196	July	1004.4	4.36	43.79	7380.2	316.03
*Ultra King's Orpheline 209749	B	249	July	984.2	4.97	48.91	8928.0	439.04

Skaar, M. S. & C. A., Cor-Alfa Farm, Hayward, Minn.								
Anna's Darling of Cor-Alfa Farm 250107	F	310	July	661.9	6.55	43.35	7326.0	464.06
*†Bonny of Cor-Alfa Farm 75434	A	204	July	753.2	5.75	43.31	5808.9	301.84
*†Bonny's Buttercup of Cor-Alfa Farm 218744	C	180	July	861.8	5.85	50.42	5526.4	295.96
Elva of Cor-Alfa Farm 254718	F	295	July	697.2	6.30	43.92	8498.6	528.11
Lady Grace of Cor-Alfa Farm 175326	A	273	July	789.0	5.73	45.21	8478.2	425.69
Smith, A. T. & Son, Mountain View Farm, Barre, Vt.								
Sovereign's Little Tango 132628	A	172	June-July	2683.7	5.29	142.09	7956.7	396.84
Turtle's Vena of Mountain View 223576	A	333	June-July	1723.4	5.13	88.46	11358.2	549.74
Smith, A. T. & Son Company, Mountain View Farm, Barre, Vt.								
Tango's Little Wonder 299575	D	243	June-July	1656.3	5.29	87.56	7191.6	351.18
Smith, Fleet K., East Northport, N. Y.								
Little Farm Rosemary 315994	G	341	July	659.5	5.21	34.36	8704.5	432.86
Smith, N. N., Bankable Farm, Delphi, Ind.								
Bankable Polly 281570	G	170	July	998.7	4.79	47.84	6791.9	309.13
*Ophir Royal Rose 125530	A	335	July	1086.7	4.73	51.40	14314.3	675.19
South Dakota State College, Brookings, S. Dak.								
College Flashlight Rosie 276790	G	67	May-July	1212.7	4.69	56.89		
s. Corium Cherub's Flashlight 105111	d. Rosie's Daffodil 186858 A. R. 25266							
*Rosie's Daffodil 186858	A	60	June-July	2355.4	4.36	102.81		
s. Rosie Park's Prince 47766	d. Maxim's Daffodil of Dassel 122975							
Southern Dairies, Inc., Valkyrie Farm, Asheville, N. C.								
Josephine's Miss Masher 158116	A	270	June-July	1625.6	4.63	75.19	8368.6	410.36
Spot's Andromeda of Valkyrie 193243	A	250	July	803.5	4.99	40.09	7388.8	377.88
Stobie, Robert H., Stobie Farm, Hooksett, N. H.								
†Adam's Brownie of Stobie Farm 324781	F	101	July	853.0	5.85	49.90	3082.3	172.69
Athlete's Daisy of Stobie Farm 244547	E	216	July	746.2	4.24	31.64	6414.0	267.15
†Athlete's Gretia of Stobie Farm 245133	E	228	July	698.3	5.07	35.40	6241.8	308.07
†Gladiator's Althea 215504	C	284	July	590.9	4.08	24.11	10091.6	427.78
Stone, Carrie M., Great Hill Farm, Marion, Mass.								
*Great Hill's Madeleine 253709	E	104	June-July	3371.0	4.57	154.06	5860.9	265.61
Great Hill's Patricia 276810	G	221	July	908.3	5.05	45.87	7936.1	392.82
Great Hill's Patsie 270851	G	221	June-July	1782.4	4.48	79.82	7079.5	301.01
Great Hill's Paulina 276809	G	227	July	685.7	5.61	38.47	6087.8	308.62
Great Hill's Petite 270852	G	191	July	757.5	5.57	42.19	5475.3	274.47
Great Hill's Phoebe 264093	G	362	July	687.6	5.83	40.09	10976.8	529.87
Great Hill's Phyllomena 264092	G	357	July	828.5	5.54	45.90	11042.8	559.23
Great Hill's Poppy 280006	G	129	July	903.8	5.02	45.37	4380.0	207.09
Great Hill's Prudence 280005	G	70	July	1428.8	4.24	60.58	3097.7	136.18
Stroud, Crawford, Richburg, S. C.								
Constance Little Star 206785	A	207	July	737.5	4.74	34.96	6386.8	310.61
Stroud, L. E., Sunshine Farm, Great Falls, S. C.								
Daisy of Sunshine 262664	F	119	July	1145.0	4.13	47.29	4534.4	205.78
Mable of Hickory Ridge 174454	A	355	July	1507.7	4.58	69.05	9321.5	431.64
Ruth of Sunshine 260756	G	264	July	1220.2	5.50	67.11	10853.0	529.02
Stroud, Wade H., Richburg, S. C.								
Constance of Sunny Brook 122028	A	110	July	1107.0	4.97	55.02	4282.3	193.45
Sunnymede Farms, Inc., Bismarck, Mo.								
Elm Farm Douglas' Bess 241277	B	11	June	288.1	3.42	9.85		
s. Tristan's Douglas 28959 A. R.	d. Bourne End's Bess of Westview 158037							
Elm Farm Painted Lady 307156	E	86	June	889.8	3.98	35.41	2726.7	105.43
Elm Farm Queen 307365	E	56	May-June	1876.1	4.22	79.15		
s. Langwater Juvis 100894 A. R.	d. Queen Tilly of Sunny Side 70045 A. R. 12537							
Hilltop Early Rose 268482	G	209	June	875.5	4.59	40.19	6786.7	311.30
Sunnymede Katherine 331109	G	158	June	970.7	4.88	47.37	5063.4	219.95
Sunnymede Marie 308254	F	150	June	749.7	4.43	33.21	3890.3	172.03
Ten Eyck, Peter G., The Indian Ladder Farm, Altamont, N. Y.								
Indian Ladder Aristocrat's B. Picture 190573	A	365	July	839.2	4.80	40.28	8002.8	394.5
Indian Ladder B. At Art's Pansy 263931	G	295	July	847.1	5.33	45.15	8003.8	408.66
Indian Ladder Bellarts Bloom 263928	G	354	July	506.5	5.23	26.49	7416.0	353.37
Indian Ladder Bellarts Blossom 263929	G	354	July	648.5	4.77	30.93	7385.7	331.85
Tenney, D. D., Shorewood Farm, Crystal Bay, Minn.								
*Althea of Shorewood 274388	D	210	July	874.7	4.74	41.46	7594.6	358.09
Fatima of Shorewood 324208	G	133	July	1054.1	4.30	45.33	4852.2	211.78
*Lynbrook Flashlight 257549	E	175	July	1016.6	4.73	48.09	7010.6	367.20
Shorewood Coralea 279804	G	291	July	725.6	5.97	43.32	7950.7	441.78
*Shorewood Coralette 244525	C	72	July	1476.2	3.62	53.44	3601.4	129.53
*Shorewood Honoria 212513	B	249	July	793.1	5.94	47.11	8051.9	487.74
Texas, A. & M. College of, College Station, Texas.								
Defiance's Bell 271280	F	122	July	887.1	3.77	33.44	3360.4	130.60
Kitchener's Prairie Beauty 227098	D	212	July	560.8	4.17	23.39	4552.9	200.87
Rio Starlight's Bell 271281	G	166	July	513.4	4.11	21.10	3289.4	143.84
Thayer, A. D., Gwynllan Farm, Gwynedd Valley, Pa.								
Glenwood Chelly 278508	G	86	July	1035.0	4.91	50.82	2984.8	143.44
Heweshurst Rose Marie 248779	A	109	July	1230.4	4.89	60.17	4602.4	229.38
Heweshurst Zona 223323	A	178	July	1117.8	5.98	66.84	7117.1	391.51
Isobel of Porter Farms 266832	B	243	July	869.8	5.94	51.67	7869.2	432.34

Imp. La Belle Cyrene 305202	F	150	July	1037.6	4.93	51.15	5278.6	255.22
Langwater Spritely 284007	G	178	July	894.4	5.13	45.88	5816.8	251.46
Langwater Vera 2d 276141	F	241	July	1048.5	4.73	49.59	10155.6	432.75
*Marshallvale Fern 213400	C	178	July	1036.3	4.48	46.43	6120.8	288.45
Millicent of Sherwood 143662	A	241	July	1118.7	4.16	46.54	11132.5	471.67
Imp. Scandal Fairy of Roberge 291732	D	243	July	927.6	5.56	51.57	7969.8	404.02
Willow Creek's Nina 233978	D	239	July	742.4	5.18	38.46	7480.0	378.76
Thomas, Silas & Sons, Stony Ford Farm, Stony Ford, N. Y.								
Donnie of Annandale 268033	G	163	June-July	1665.2	4.57	76.13	4892.9	221.91
Thomas, W. S., Groton, Conn.								
Merry Dolly of High Rock 242347	E	87	Apr-June	3280.7	5.02	164.78		
s. Foremost of Fairview Home 125141		d. Dolly of High Rock 2d 75151 A. R. 23141						
Tucker, Gertrude L. C., Elgercon Farm, Willoughby, Ohio.								
Brighteyes of Elgercon 265696	G	273	July	812.5	5.36	43.55	8397.8	441.88
*Buttercup of Elgercon 111596	A	260	July	1253.2	4.76	59.65	13246.6	620.43
Flapper Girl of Elgercon 214181	B	212	July	886.4	4.85	42.99	6653.5	318.50
*Jeanette of Elgercon 214185	C	304	July	620.6	5.45	33.82	9299.0	471.67
Lady Jane of Elgercon 241961	F	365	June	799.9	5.35	42.79	10156.8	518.3
*Marigold of Elgercon 137240	A	260	July	1395.7	5.06	70.62	15619.9	788.43
Mignon's Echo of Elgercon 266995	G	181	July	806.5	4.91	39.60	5023.0	255.36
Princess Helena of Elgercon 265697	G	340	July	664.9	5.89	39.16	8160.4	444.62
Zelda of Elgercon 239403	D	119	July	1055.2	4.47	47.17	4746.5	221.72
Tuttle, Howard B., Biscoe Farm, Middlebury, Conn.								
†Biscoe Irene 329229	G	181	July	711.2	5.76	40.97	4659.8	256.59
Elrica 310846	F	243	July	773.1	6.06	46.85	7454.3	420.25
†Eudeyne 310843	E	154	July	1164.3	4.81	56.00	6406.4	335.28
*Euina 174731	A	365	July	135.3	5.31	7.18	9936.5	521.0
Kaeda 310841	E	304	July	775.4	6.33	49.08	8674.2	481.19
Lola Lenfestey 284043	D	202	July	1208.7	5.45	65.87	8616.3	441.76
Malitza 310849	F	225	July	832.9	5.45	45.39	6912.8	381.72
*Melitta 218437	A	175	July	1320.4	4.81	63.51	8568.2	432.33
Twombly, Ruth V., Florham Farm, Madison, N. J.								
Florham Columbine 232289	D	233	July	1031.8	4.72	48.70	9405.6	418.93
Florham Destiny 253573	G	364	July	819.9	5.29	43.37	10429.3	538.13
*Florham Diana 192548	A	304	July	952.6	5.97	56.87	12735.2	767.06
van Beuren, M. M., Sunnyfields Farm, Newport, R. I.								
†Sunnyfields Boadecea 258181	G	286	June	458.7	5.61	25.73	4943.3	276.26
Sunnyfields Camilla 258180	G	295	June	539.4	4.78	25.78	5630.5	291.89
Sunnyfields Georgette 281342	G	83	June	783.2	4.56	35.71	2330.3	97.19
Sunnyfields Harpie 258183	G	295	June	626.6	4.25	26.63	6630.7	297.52
Sunnyfields Stella 268091	G	173	June	905.2	4.60	41.64	5562.2	243.04
†Sunnyfields War Maid 281344	G	71	May-June	1366.7	4.80	65.63	1592.7	74.78
Verdery, W. E. & Son, Verdery Farm, Orangeburg, S. C.								
*Morven's Side Light 187651	A	69	July	1358.2	4.78	64.92	3016.4	131.41
Morven's Sunshade 188715	A	100	July	950.9	4.43	42.12	3400.2	150.48
Pauper's Queen Violet 280227	E	101	July	901.1	4.92	44.33	3638.3	187.30
Ultra Lady's Lady of Lombardy 274859	C	96	July	889.6	4.93	43.86	3119.0	146.57
Walker, G. B., Stoneville, Miss.								
Barber's Little Polly 248776	D	19	June	718.0	4.03	28.94		
s. Golden Victor of Clemson 102223		d. Polly of Wyldwood 78103						
Stoneville Bessie 337789	G	34	May-June	1161.6	4.05	47.05		
s. Coral's Warrior of Elk Meadow 123184		d. Arba Jane of Marigold Farm 165175						
Warburg, Felix M., Woodlands Farm, White Plains, N. Y.								
Woodlands Alice 223651	D	289	July	519.0	4.84	25.12	6071.1	297.79
†Woodlands Aloha 224542	D	160	June	609.3	4.11	25.04	4216.9	181.79
Woodlands Anne 235903	E	340	July	440.3	5.21	22.94	6951.4	340.73
*†Woodlands Bella 130122	A	171	July	904.3	4.03	36.44	6256.2	250.86
Woodlands Trudy 237335	D	273	July	715.2	4.44	31.75	7209.8	311.30
Ward Foundation Corporation, New Rochelle, N. Y.								
Albamont Hepatica 150831	A	220	July	1083.4	5.08	55.04	10703.9	459.60
*Imp. Christine of Melrose Cottage 192419	A	164	July	1480.4	4.66	68.99	8722.2	399.28
Ward Acres Milkweed 284680	G	64	May-July	2446.3	4.76	116.45		
s. Langwater Jubilee 143875		d. Abba Milkweed 231892						
Weaver, John V., Niles, Mich.								
Beulah's Betsy Maeree 211255	C	365	July	367.7	5.99	22.03	7420.5	384.9
Geneva of Forest Glen 245115	D	175	July	764.8	5.25	40.15	5205.6	237.35
Lady-Bird of Forest Glen 225831	C	175	July	911.3	4.75	43.29	5916.8	249.05
Mary Lou of Forest Glen 236085	D	254	July	846.5	4.20	35.55	7715.2	300.63
†Meltha of Forest Glen 245114	E	305	July	321.4	6.16	19.80	6866.4	394.4
Westover, Fred A., Maplewood Farm, Auburn, N. Y.								
Maple Glen Rubydale 173092	A	284	July	852.3	5.01	42.70	11189.6	551.86
Maplewood Gipsy Girl 237047	E	184	July	1278.0	4.89	62.49	9158.7	449.17
Maplewood Lady Alice 217244	C	334	July	474.5	5.90	28.00	9373.6	543.31
Maplewood Nantucket 276223	G	269	July	930.3	5.11	47.54	8495.1	448.41
Maplewood Ruby Chimes 276224	G	134	July	1073.2	4.33	46.47	4693.5	225.03
Skidmore Dairy Maid 150424	A	273	July	926.9	4.74	43.94	11701.7	542.03
West Virginia University, Morgantown, W. Va.		*2 day tests.*						
May Queen's Rose 172223	A	263	July	754.9	5.02	37.90	7760.7	380.45

White, Windsor T., Halfred Farms, Chagrin Falls, Ohio.								
Betty of Hillbrook 275935	G	73	July	946.7	4.19	39.67	2349.2	111.76
Imp. Bridesmaid of Les Meriennes 201452	A	347	July	838.6	4.19	35.14	12264.3	540.12
Broadcaster's Dimple of H. F. 323578	G	265	July	1004.3	4.49	45.09	8984.3	445.68
*Broadcaster's Robin 300991	D	98	July	1337.2	4.80	64.19	4684.3	232.28
Duke's Daisy B. 326332	G	234	July	1065.1	5.11	54.43	9168.8	473.23
Duke's Nancy of H. F. 323579	G	269	July	829.9	4.79	39.75	8241.5	396.18
*Dutchman's Beauty 262807	B	133	July	1359.1	4.65	63.20	7009.5	323.28
Elizabeth of Hillbrook 279923	G	181	July	1164.3	4.35	51.65	7097.4	309.34
*Friend Al's Pride 205858	C	365	July	751.4	4.63	34.79	13594.0	616.3
Katherine's Dotty Dimple 246488	E	291	July	1085.6	4.40	47.77	11868.8	530.20
Little Polly Camp 326845	G	192	July	861.1	5.20	44.78	5957.4	290.20
Queen's Sultan's White Light 261111	G	303	July	1064.6	5.51	58.66	10178.8	553.08
*Radium's Dairy Maid 289694	E	229	July	1146.1	4.19	48.02	10084.4	456.79
Radium's Gay Caromel 278433	E	318	July	602.5	4.85	29.22	9946.5	513.33
*Radium's Tragedienne 294410	D	171	July	1293.5	4.64	60.02	8043.2	387.07
Royal's Pollyann 336851	G	73	July	1201.3	4.17	50.09	3023.9	127.37
Whitney, C. L. A., Wyebrook Farm, Loudonville, N. Y.								
Bellview's Maud S. 217059	B	137	July	1290.0	4.34	55.99	6294.9	250.81
Wyebrook Graceful Miss 265266	G	302	July	862.5	5.00	43.13	8633.8	401.27
Whittier, Albert R., Indian Line Farm, Ponkapog, Mass.								
*Belladonna of Indian Line Farm 182097	A	192	July	916.0	4.40	40.30	7439.1	318.35
*Blanchetta of Sabattus Mountain 181575	A	227	July	987.8	4.99	49.29	10539.2	480.60
*Cherub's Marion of Perley Farm 139299	A	293	July	420.0	5.75	24.15	8351.2	430.36
Goldene of Indian Line Farm 243272	F	311	July	697.9	4.84	33.78	8920.6	407.17
Meadow Brook's Doll 161262	A	200	July	946.1	4.82	45.60	7423.8	342.26
Wilkie, J. L., Forge Hill Farm, New Windsor, N. Y.								
*Brook Farm Poppy 124109	A	365	July	377.7	5.75	21.72	10883.2	548.8
*Forge Hill Laddie's Ethelinda 225104	C	224	July	1111.5	4.37	48.57	9839.5	471.62
*Forge Hill Laddie's Verette 225102	C	249	July	983.6	5.64	55.48	9213.4	581.79
Forge Hill Royal Kathleen 265866	G	291	July	666.8	5.56	37.07	7449.2	393.91
Forge Hill Royal Molly 265863	G	281	July	1021.4	5.57	56.89	9957.9	535.19
Riverview's Governor's Nellie Bly 243145	E	74	June-July	1835.4	4.15	94.59	2221.8	114.76
Waddington Polly 210753	B	92	July	1272.8	4.65	59.19	4448.3	206.65
Wilkins, Charles A., Mound City Farm, Platteville, Wis.								
Cosy of Mound City 200343	A	146	July	1017.6	4.11	41.82	5924.1	225.45
Fern of Mound City 211169	B	316	July	914.0	4.92	44.97	12040.8	549.95
Helen of Fern Farm 234021	A	173	July	997.3	4.56	45.48	6244.3	285.32
Mineral Home Fawn 235358	C	92	July	948.9	5.04	47.82	3553.9	171.94
Mound City Sunbeam 233343	D	178	July	1049.7	4.38	45.98	6685.3	298.03
Williams, H. F., Monroeville, Ohio.								
†Langwailer Blossom of Old Shreve Farm 228877	D	305	July	15.7	4.25	.67	7563.4	319.1
†Musketeer's Golden Rod of Lyme 254099	F	233	July	791.4	4.35	34.43	6474.1	306.85
†Musketeer's Nancy of Lyme 262804	G	305	July	298.6	6.22	18.57	7451.8	375.2
†Nell of Lyme 262806	G	215	July	842.7	3.75	31.60	6321.8	254.18
Williams, William H., Camp Aiyukpa, Lyon Mountain, N. Y.								
*Aiyukpa Golden Wissy 190994	A	113	June	1030.7	5.22	53.80	4130.4	206.60
Aiyukpa K. Isabella Rosie 276859	G	100	June-July	1708.4	4.90	83.73	2839.6	135.05
Aiyukpa K. Queenie 209350	B	304	June-July	1174.0	5.48	64.33	8360.2	411.54
Aiyukpa K. Star 221552	D	249	June	705.6	5.95	41.98	7007.1	388.29
Aiyukpa K. Trixie 250597	E	144	June	1022.7	4.74	48.48	4848.2	206.30
Aiyukpa L. Blanche 291993	G	100	June-July	2411.5	4.52	108.93	3975.3	173.37
Aiyukpa Marmion's Coronet 278641	G	230	June	748.9	5.19	38.87	6340.7	322.65
Aiyukpa May Lady 275056	G	271	June-July	1525.8	4.95	75.55	7545.5	333.52
*Aiyukpa Secret Coronet 215568	C	240	June-July	2160.3	5.27	113.92	9196.2	483.07
Wilson, S. B., Oriental Farm No. 1, Mankato, Minn.								
Oriental Blenmora 244620	F	200	July	828.6	4.03	33.39	6270.0	262.89
*Oriental Carmencita 187062	A	241	July	1140.1	4.75	54.15	11949.9	570.70
Oriental Casanova 242413	E	200	July	754.3	4.25	32.06	7049.9	307.77
Oriental Griselda 266685	G	212	July	533.2	4.65	24.79	5157.9	229.67
Oriental Matoaxca 274165	G	181	July	960.9	4.78	45.93	6503.2	304.66
*Stranford Pearl of Cherub 106706	A	243	July	1234.6	5.65	69.75	11356.5	670.78
Woods, Mort, Primrose Farm, Ardmore, Okla.								
Elise of Primrose 181837	A	257	Mar-Apr	1247.4	4.48	55.87	6961.3	305.55
*Elsa of Primrose 181836	A	306	Apr-June	2240.4	4.33	96.93	9516.0	440.99
Fanchion of Primrose 197256	A	78	June	1331.4	4.51	60.05	3517.4	162.59
*Flavia of Primrose 197258	A	42	May-June	2326.4	4.42	102.80		
s. Langwater General Jacqueminot 72726 A. R.			d. Dalia of Primrose 162927					
Gere of Riverview 266114	E	226	May-June	1930.6	5.30	102.25	6867.8	323.23
Gloria of Primrose 212098	B	282	June	797.1	4.14	33.00	9493.6	405.05
Harmony of Primrose 239849	D	114	June	859.2	4.12	35.40	3418.8	137.37
Hoosier Girl of Primrose 239845	D	42	May-June	2102.5	4.02	84.56		
s. Langwater General Jacqueminot 72726 A. R.			d. Jean of Edgewood 3d 102032					
Hyacinth of Primrose 239846	D	30	June	1594.4	4.12	65.69		
s. Langwater General Jacqueminot 72726 A. R.			d. Dora of Primrose 168763					
Woodward, E. G., Hilltop Farm, Salisbury, Conn.								
†Charmaine of Norcrest 254023	F	151	July	766.7	5.91	45.31	4571.8	236.18
*†Cosy Bee of Elm Tree 165241	A	96	July	977.9	5.96	58.28	3313.6	183.02
†Elsmere's Sequel Daisy 230663	C	157	July	646.3	6.60	42.66	4395.4	245.82
†Grassland Vale 250879	E	121	July	709.9	4.95	35.14	3509.4	165.44
†Imp. Rosebud of St. Briocq II. 228685	A	81	July	867.3	4.90	42.50	2439.5	118.53

Woodward, E. G., Lea Farm, Salisbury, Conn.								
†Barbara of Tersana Farm 148358	A	266	July	228.5	5.99	13.69	6719.7	334.55
Biscoe's Lucille of Mt. Fair 276606	G	171	July	731.0	6.05	44.23	4266.1	235.84
*Bosworthfield Eugenia 129799	A	215	July	862.3	4.49	38.72	8380.2	324.42
*Bosworthfield Hazel May 175633	A	171	July	837.4	4.95	41.45	5728.1	272.84
Imp. Gypansie of Verdun 182672	A	270	July	661.8	5.05	33.42	7786.7	382.91
†Imp. Martha of Tersana Farm 194887	A	103	July	695.6	5.88	40.90	3028.2	154.71
Woolworth, Richard W., Northshire Farm, Salem Center, N. Y.								
Royal's Countess of Northshire 210799	B	142	July	1332.1	4.84	64.47	7556.1	337.19
Yoder, J. S., Cedar Lane Farm, Wooster, Ohio.								
May Day's Pet of Goodrich Farm 213402	A	116	July	1014.5	5.02	50.93	4200.5	216.00
Zell, Arthur Stanley, Thornton Farm, Riderwood, Md.								
Thornton's Beauty 259665	F	232	July	971.7	4.98	48.39	7667.3	360.11
Ziesing, August, Thorn Hill Farm, Deerfield, Ill.								
African Fanny of Thorn Hill 316219	G	365	June-July	1057.3	6.03	63.75	9000.4	501.1
Consequence of Thorn Hill 316218	F	331	July	819.7	5.99	49.10	9537.6	577.09
Constance of Thorn Hill 281528	G	122	July	797.9	5.67	45.24	3783.2	206.92
Golden Gate of Thorn Hill 269740	F	81	July	962.9	4.60	44.29	2608.8	116.15
Lenore of Thorn Hill 269742	F	72	July	1109.0	4.48	49.68	2511.0	108.59
Wendmere Dot 251714	F	348	July	906.6	4.36	39.53	12780.6	515.77
Wendmere Hope 263903	F	134	July	852.6	5.28	45.02	4117.1	215.15
Wendmere Victoria 251720	F	145	July	1324.3	4.46	59.06	6716.2	293.88
MERITORIOUS GRADE GUERNSEYS								
Prentice, E. Parmalee, Mount Hope Farm, Williamstown, Mass.								
Mount Hope Beatrice	G	311	July	661.6	6.10	40.36	9284.0	514.92
Mount Hope Blossom	F	266	July	1310.2	4.17	54.64	13049.8	542.05

Carroll County Field Day

(*Continued from page 357*)

right down the line and the heifers that were left out of the money would have made a good yearling class at many county fairs and field days. The junior yearling class was small but very strong. Locustcrest W. Lady Nancy 325967, owned by J. Herbert Snyder, topped this class, standing just above an excellent heifer from Meadow Brook Farm, Show Girl's Dew Drop 321317. Joe Ensor, a Baltimore County 4-H club boy, was in third place with his heifer, Lady Cole of Montfaucon 312813.

The heifer calf class was the largest of the show, bringing out twenty-three beautiful heifers. Gerar Princess Clare 337191, that had won this class the previous day at Rocks, repeated again. Although showing to a disadvantage because of age, being a January calf, this heifer won easily both days on her excellent true type and form throughout. Next to her stood Rhoda's Lady, owned by the McDonogh School of McDonogh, an excellent heifer in every way, except that she lacked a little in capacity. Woodside Hall Ultra Starbright 328816, shown by Simon L. Downey, Williamsport, stood third.

J. Herbert Snyder of Union Bridge won the produce of dam class on the produce of Margot of Glencoe 112893, his first prize bull calf and first prize yearling. They are a very uniform pair and Judge Broadhurst said they won on their uniformity. In the get of sire class Langwater Promoter 114979 was again honored when Meadow Brook Farm showed three excellent females and one son of his in the first place in this class which every Guernsey breeder has a desire to win. Langwater Promoter 114979 is not only a great show bull himself but he is transmitting his type along with excellent production to his get. J. Herbert Snyder with his young get of Langwater Woodman 136264, was followed by Mill Dale Farm with a young get of Beechwood King of Sudan 107483.

The Guernsey 4-H boys have just organized in Carroll County, this being their first year to show calves at the field day. Three excellent calves were shown and this class was won by Overbrook Dairy Irene 327169, owned by J. Frank Getty of New Windsor.

New Feature Introduced

IMMEDIATELY following lunch a new feature of the field day was introduced. Seven head of calves, consisting of two bulls and five heifers were offered at public auction and sold to the highest bidders. Louis McL. Merryman did the selling and the seven head brought an even $500. The average may not seem high but the idea of the sale was to give new breeders an opportunity, if possible, to get started with the right kind of pure bred heifers. The breeders are to be congratulated upon the spirit of the sale, and as most of the animals went to new breeders it was considered well worth while.

Numbers were sold on an excellent pure bred Guernsey heifer, Overbrook Dairy Minnie 322541. This heifer was donated by H. B. Getty and was won by James Wheeler of Reisterstown, a Carroll County 4-H club boy. Seven Guernsey cream pitchers were donated by interested Guernsey breeders and Hampstead business men.

This story would not be complete until it is said that much of the credit for the success of the show is due to C. E. Hampshire, manager and part owner of Meadow Brook Farm. This field day was held at this farm under the Timonium show tent, and the arrangements were complete in every detail due to the energy of Mr. Hampshire.

The exhibitors included: Earnest Blackston, New Windsor; Calder Farm, Parkton; Simon L. Downey, Williamsport; L. H. Drennan, Monkton; George W. Garver, New Windsor; H. B. Getty, New Windsor; J. Frank Getty, New Windsor; Charles L. Hammond, Reisterstown; C. D. Harman, New Windsor; C. Kenneth Harman, New Windsor; Sterling J. Leister, Hampstead; John C. Lovell, New Windsor; Marker J. Lovell, New Windsor; Charles W. Marsh, Reisterstown; Masonic Home of Maryland, Cockeysville; McDonogh School, McDonogh; Meadow Brook Farm, Hampstead; Louis McL. Merryman, Sparks; Bessie A. Osborn, Boring; Harry Benson Pitts, Upperco; Ralph Reck, Mt. Airy; Bill Sattler, Monkton; Zeb Sherrill, Sparks; Mrs. D. Fred Shamberger, Parkton; James M. Shriver, Union Mills; R. Smith Snader, New Windsor; J. Herbert Snyder, Union Bridge; James M. Whitridge, White Hall.

Following is the list of awards:

BULL, 3 YEARS AND OVER
(Ten in the Class)

1, Langwater Promoter 114979, Meadow Brook Farm; 2, Coventry Nemea's Honour 122098, L. H. Drennan; 3, Charter of Spring Woods 8th 85989, J. Herbert Snyder; 4, Overbrook Sea King 134808, C. D. Harman; 5, Laddie's Echo of Calder Farm 153350, James M. Whitridge; 6, Cramond's Buddy of Long View Farm 147451, Ralph Reck.

BULL, 2 YEARS AND UNDER 3
(Four in the Class)

1, Beech Hill Renown 183013, Calder Farm; 2, Rhoda's Patient King 2d 164899, James Shriver; 3, Windsor Hill Choice 171699, George W. Garver; 4, Brooklandwood True Boy 165585, R. Smith Snader.

BULL, 1 YEAR AND UNDER 2
(Seven in the Class)

1, Gnome 171169, Charles L. Hammond; 2, Greatness 174018, Sterling J. Leister; 3, Locustcrest W. King 177146, J. Herbert Snyder; 4, Jewel's Son of Bonnie Blink 186451, Masonic Home of Maryland; 5, Windsor Hill Pedro 184699, Earnest Blackston; 6, Marco Polo of Redwood 175323, Harry Benson Pitts.

BULL CALF, 4 MONTHS AND UNDER 12

1, Locustcrest W. Governor 188105, J. Herbert Snyder; 2, Echo's Dominic of Whit-Ridge 190346, James M. Whitridge; 3, Laddie's Boreas of Calder Farm 188037, Calder Farm; 4, Meadow Brook's Lindy 190610, Meadow Brook Farm; 5, Meadow Brook's Prince Albert 190027, Meadow Brook Farm; 6, Windsor Hill Golden King 192301, C. D. Harman; 7, Masher's Big Boy 193141, Mrs. D. Fred Shamberger.

COW, 3 YEARS AND OVER

1, Meadow Brook's Janet 304542, Meadow Brook Farm; 2, Lady Marion of Calder Farm 149829, Calder Farm; 3, Mill Dale Wanita 197836, Mill Dale Farm; 4, Redpath's Janette 204921, Masonic Home of Maryland; 5, Windsor Hill Lilly 210876, C. Kenneth Harman; 6, Overbrook Patsy 168014, H. B. Getty; 7, Mill Dale's Miranda 294610, Mill Dale Farm.

COW, 2 YEARS AND UNDER 3
(Nine in the Class)

1, Meadow Brook's Francais Daisy 273594, Meadow Brook Farm; 2, Holliston's Frau of Calder 277721, Calder Farm; 3, Addie of Sunny View Farm 275828, Sterling J. Leister; 4, Gay Hill Black Eyed Daisy 277998, Charles L. Hammond; 5, Shenandoah Fascination 283502, Charles W. Marsh; 6, Duke's Lady of Laureldale 335224, Bessie A. Osborn.

HEIFER, 18 MONTHS AND UNDER 2 YEARS
(Fourteen in the Class)

1, Leisterdale Gertrude Fairfield 303147, Sterling J. Leister; 2, Locustcrest W. Queen 310422, J. Herbert Snyder; 3, Entry, Zeb Sherrill; 4, Windsor Hill Lea 314600, George W. Garver; 5, Entry, Bill Sattler; 6, Calder Farm Lassie 311368, Calder Farm.

HEIFER, 1 YEAR AND UNDER 18 MONTHS

1, Locustcrest W. Lady Nancy 325967, J. Herbert Snyder; 2, Show Girl's Dew Drop 321317, Meadow Brook Farm; 3, Lady Cole of Montfaucon 312813, Joe Ensor; 4, Mill Dale Kate 314928, Charles L. Peyton; 5, Windsor Hill Nan 313328, C. D. Harman; 6, Laddie's Sophie of Calder Farm 316144, Calder Farm.

HEIFER CALF, 4 MONTHS AND UNDER 12
(Twenty-two in the Class)

1, Gerar Princess Clare 337191, Louis McL. Merryman; 2, Rhoda's Lady, McDonogh School; 3, Woodside Hall Ultra Starbright 328816, Simon L. Downey; 4, Locustcrest W. Rosalee 325968, J. Herbert Snyder; 5, Locustcrest W. Kathryn 327947, J. Herbert Snyder; 6, Overbrook Dairy Irene 327169, J. Frank Getty.

SENIOR AND GRAND CHAMPION BULL

Langwater Promoter 114979, Meadow Brook Farm.

JUNIOR CHAMPION BULL

Gnome 171169, Charles L. Hammond.

SENIOR AND GRAND CHAMPION FEMALE

Meadow Brook's Francais Daisy 273594, Meadow Brook Farm.

JUNIOR CHAMPION FEMALE

Leisterdale Gertrude Fairfield 303147, Sterling J. Leister.

GET OF SIRE

1, Meadow Brook Farm on get of Langwater Promoter 114979; 2, J. Herbert Snyder on get of Langwater Woodman 136264; 3, Mill Dale Farm on get of Beechwood King of Sudan 107483; 4, Calder Farm on get of Cyrene's Ultra Laddie of Calder Farm 81477.

PRODUCE OF DAM

1, J. Herbert Snyder on produce of Margot of Glencoe 112893; 2, Meadow Brook Farm on produce of Kenilworth Sunflower 213913; 3, Sterling J. Leister on produce of Meadow Brook's Lady Jane 211157; 4, Calder Farm on produce of Laddie's Lassie of Calder Farm 162200; 5, J. Herbert Snyder on produce of Locustcrest Ultra Rose 232638.

4-H CLUB AWARDS

1, Overbrook Dairy Irene 327169, J. Frank Getty; 2, Windsor Hill Nancy Lea 328873, John C. Lovell; 3, Windsor Hill Lady Astor 328874, Marker J. Lovell.

North Carolina Picnic

(*Continued from page 360*)

tions no general spread of the disease is anticipated, and will likely be confined to the few farms where it has cropped out. Dr. Moore also discussed the means of controlling contagious abortion, and pointed out the importance of carrying on regular tests for this purpose, weeding out any animals which are positive to the test. While there is comparatively little abortion in North Carolina cattle, Dr. Moore showed the necessity of controlling the disease and recommended the plan of testing and isolation to prevent any general spread. Through the efforts of Dr. Moore many herds have been tested, there now being about twenty-five certified herds in the state. In this respect North Carolina is taking the lead over many of the states throughout the nation. It was under the direction of Dr. Moore that North Carolina was the first state in the Union to become federally accredited, or a tuberculosis modified area, an honor to Dr. Moore and to North Carolina breeders.

Professor R. H. Ruffner of the State College at Raleigh was the next speaker on the program. It is under his supervision that all official testing is being done in North Carolina, and his talk naturally was along the line of statistics, giving figures and records made in North Carolina over a period of ten years up to August 1. He pointed out that the average production of all classes of cattle in the United States or, in other words, "Uncle Sam's Cow," produces 4600 pounds of milk and 187 pounds of butter fat in one year, and showed how the first Guernsey cow placed on official test in North Carolina just about tripled this record. Today North Carolina can boast of Guernsey cows which have made records above 14000 pounds of milk and 800 pounds of butter fat. He also showed the Guernsey breeders of North Carolina to be in the lead when it comes to doing official testing.

Guernsey breeders in the state were delighted to have with them at this time Miss E. L. Safford, in charge of the Herd Register Division of THE AMERICAN GUERNSEY CATTLE CLUB at Peterboro, New Hampshire, who gave an interesting talk on registration, and gave out much valuable information worth while to the average breeder, and particularly to the small breeder, who occasionally registers an animal. An interesting part of her talk was with reference to the proper sketching of animals, and in this connection, one of the splendid cows from the Twin Brook herd was brought in, sketch blanks handed out through the audience, and sketches drawn by various ones present, this being done for comparison, and to point out the importance of correct sketching.

Virginia Picnic

(*Continued from page 359*)

Pumpkins of Sherwood Forest 247979, now on Advanced Register test with 7489.0 pounds of milk and 379.10 pounds of butter fat in 213 days in class E; Morven's Edna 292811, now on test with 9897.1 pounds of milk and 497.93 pounds of butter fat in 305 days in class F; Rockingham Darling 303508, now on test with 10987.0 pounds of milk and 483.22 pounds of butter fat in 357 days in class G, and Mattlene Dimples 193185, now on test with 5688.4 pounds of milk and 268.34 pounds of butter fat in 158 days in class A, was a fit subject for discussion for all of the cows were good examples of Guernsey type and breeding and they show evidence of ability to produce without being forced.

After this discussion of breeding by Mr. Merryman the field day guests were conducted through the various barns and paddocks. Here practical construction and dairy arrangement was observed at its best. On every hand was cleanliness and evidences of quality construction—the two qualities Sherwood Forest endeavors to build into its "Golden Guernsey products." The milk house itself with its simple arrangement, its cooler, its utensil washing and sterilizing equipment, was a fine object lesson of simplicity and practicableness.

A cafeteria lunch, prepared to bind the long twining line of hungry souls forever to the Guernsey cause, was served under the towering elms on the lawn before Mr. Gayle's beautiful residence. Mrs. Gayle and the Stafford County Health Association had complete charge of the luncheon and to them goes full credit. It was a repast complete in every detail and enjoyed by all present.

After luncheon, the assemblage, among other things such as getting their pictures taken and "swapping yarns," settled back in their chairs to listen to the "big guns" (speakers) of the day. C. T. Rice, the genial president of the Virginia Guernsey Breeders' Association, got off to a good start, laying down a perfect barrage of witticisms and outlining the progress of the association during the past year. Mr. Rice, experienced as he is in selling good cattle, was particularly emphatic in his assertions that as far as he could observe the depression had not hurt the demand for good Guernsey cattle. It was on this track that he implored all Guernsey breeders to get records of production on their herds and to grow their young stock to a good size and condition if they would enjoy prosperity in depressed times.

W. W. Fitzpatrick, milk marketing representative of THE AMERICAN GUERNSEY CATTLE CLUB, discussed the national plan for marketing Golden Guernsey products as sponsored by the national association. He stressed the point that now is the time to capitalize upon the unique quality of Guernsey milk through advertising. Additional emphasis was placed upon the need of quality in the markets, Mr. Fitzpatrick taking occasion to show in what respect Guernsey milk has most of the fine points of quality sought by consumers. It remains only for the producer to avail himself of the opportunities to market his Guernsey milk on its merits to obtain top market prices under the Golden Guernsey trademark.

F. A. Buchanan, secretary-manager of the Richmond Cooperative Milk Producers' Association, spoke on "Marketing Milk Through Cooperatives." This was a timely discussion of the purpose and need for cooperative marketing. He dwelt on that phase of marketing, namely the regulation of production to market demand through the cooperative operation of basic-surplus plan of production as a means of maintaining fair prices and a steady demand for milk and cream. Mr. Buchanan pointed out clearly that milk marketing, as it is conducted today, involves the consumer, the dealer and the producer in such a way that all must cooperate to establish the dairy industry on a high plane of service.

Much of the outstanding success of the whole program can be attributed without stint to the untiring efforts of B. H. Wittig, secretary of the Virginia Guernsey Breeders' Association and owner of Kennilworth Farm, one of Fairfax County's leading Guernsey breeding establishments, and to Stewart Rivers, superintendent of the dairy at Sherwood Forest Farm, and the man behind the feeding and management of the herd.

Berrien County Breeders Meet

MORE than fifty members of the Berrien County, Michigan, Guernsey Breeders' Association and their families came out for the annual picnic at Indian Fields. The meeting was an all day affair, with the members arriving shortly before noon to enjoy a basket dinner. The speeches and judging followed in the afternoon. Only five head of cattle were on display and the judging session was rather brief. Too much work on the farms and a shortage of hired help were the chief reasons advanced for the small meeting and display.

Earl Hemingway, a Sodus farmer and president of the association, acted as chairman of the meeting and first introduced Harry Lurkins, Berrien County agricultural agent. Mr. Lurkins told of conditions about the country and stated that Berrien County farmers are as well off, if not better off, than ninety per cent of those elsewhere. He stated that all over the country things are looking better and many promising reports are current.

The second speaker on the program was Professor E. L. Anthony, head of the dairy department of the Michigan State College at East Lansing. Professor Anthony informed the owners and members of the Berrien Association that this county was one of the best Guernsey centers in the state. He stated that almost ninety per cent of the cattle in Berrien County are of the Guernsey breed. He told of the improvements that had been made about the United States in breeding and production of dairy products.

Following Professor Anthony, who also judged the cattle exhibit, was H. W. Wigman of Lansing, who is known as the founder of Guernsey cattle raising in Michigan. Mr. Wigman told about the annual sale to be conducted at Lansing.

SUMMARY OF 34484 ADVANCED REGISTER RECORDS
(Includes single, double, and triple letter records)

	Records	Lbs. Milk	Lbs. B. F.	Per Cent.
Class A	10331	11164.3	549.3	4.92
Class B	2298	10771.6	533.8	4.96
Class C	2714	10424.4	514.0	4.93
Class D	2894	9973.3	497.8	4.99
Class E	3384	9356.4	471.6	5.04
Class F	4247	9438.5	459.5	4.87
Class G	8616	8765.6	438.6	5.00
	34484	9990.6	494.8	4.95

Indiana State Fair

(*Continued from page 355*)

COW, 5 YEARS AND OVER
(Twenty in the Class)

1, Priscilla of Grahamdale 133136, Glencliff Farm; 2, Idylboy's Queen of Becker Homestead 186898, Jefferson County Guernsey Breeders' Association (B. A. 1); 3, Fleuretta of Ransom Farm 172849, Ransom Farm (B. A. 2); 4, Rose Marie of Pleasant Hill 182453, Bankable Farm (Ind. 1); 5, Honoriette's Maytime of Highland Farms 236626, Bankable Farm (Ind. 2); 6, President's Lassie of City View 149981, Glencliff Farm; 7, Leda of Ransom Farm 178045, Ransom Farm (B. A. 3); 8, Nonpareil's Susan of Breidablik 203773, Bankable Farm (Ind. 3); 9, Romney's Echo 233041, Robert H. Simison; 10, Briar Rose of Meadow Brook Farm 208629, J. Roembke.

INDIANA COW, 4 YEARS OR OVER

1, Rose Marie of Pleasant Hill 182453, Bankable Farm; 2, Honoriette's Maytime of Highland Farms 236626, Bankable Farm; 3, Nonpareil's Susan of Breidablik 203773, Bankable Farm; 4, Romney's Echo 233041, Robert H. Simison; 5, Cherub's Franklin's Queen 215317, Russell Howson.

COW, 4 YEARS AND UNDER 5

1, Gayoso Actor's Red Bird 232071, Gayoso Farms (B. A. 1); 2, King's Coral of Traymore 231829, Gayoso Farms; 3, Jaqueline of Fern-Dell 233007, Glencliff Farm; 4, Shorewood Favorite 234373, Jefferson County Guernsey Breeders' Association; 5 Gayoso Miss Alice 258742, Gayoso Farms (B. A. 2); 6, Cherub's Franklin's Queen 215317, Russell Howson (B. A. 3); 7, Atedge Dora 229413, Karl E. Gardner; 8, Entry, Fred Mithoefer and Sons; 9, Nona of Victory Noll 233421, Gorman Trixler; 10, Margaret of Victory Knoll, C. Trixler.

COW, 3 YEARS AND UNDER 4

1, Happiness of Primrose 239848, Primrose Farm (B. A. 1); 2, Ransom Glory's Goldenlocks 247157, Ransom Farm (B. A. 2); 3, St. Croix Millicent 259268, Glencliff Farm; 4, Ransom's Fareda Phyllis 255132, Ransom Farm (B. A. 3); 5, Puritan Queen Hopeful 313500, Robert C. Harvey (Ind. 1); 6, Redella's Golden Girl 246224, Anna Belle Clawson (Ind. 2); 7, Esther May of Golden Meadow 228748, Woodrow Beck (Ind. 3); 8, Lois Martin 276683, Noble Wayne Ross (Ind. 4); 9, Belle of Becker Homestead 250340, Jefferson County Guernsey Breeders' Association; 10, Violet of Lebanon 266900, Floyd L. Bain (Ind. 5); 11, Genett's De Rose Marie 253543, Cyrenus W. Hey (Ind. 6); 12, Tallawanda Suzette 258228, W. Arbuckle.

HEIFER, 2 YEARS AND UNDER 3

1, Mayprince's Firefly 277106, Primrose Farm; 2, R. F. Fareda's Fancy 266984, Ransom Farm (B. A. 1); 3, Blanco's Mary Effie 276265, Jefferson County Guernsey Breeders' Association (B. A. 2); 4, Honeyville Cherry 281433, Helen Skinner (Ind. 1); 5, Sunbeam of Georgeland 275130, Speck and Arbuckle (Ind. 2); 6, Lady's Queen of Smiley Farm 292568, J. Keith Venable (Ind. 3); 7, Gayoso Columbia Actress 288505, Gayoso Farms (B. A. 3); 8, Bankable Cheribon 284303, Bankable Farm; 9, Wood Lawn's Galore 297590, Wanah Humke (Ind. 4); 10, Bankable Bleu-Bell 281569, Bankable Farm (Ind. 5); 11, Wood Lawn's Welcome Girl 284192, Willard Beecher Venable.

HEIFER, 18 MONTHS AND UNDER 2 YEARS
(Sixteen in the Class)

1, Glencliff Clarisa 312402, Glencliff Farm (B. A. 1); 2, Bowood Belle Rose of Erdale 310352, Elsie Erdman (B. A. 2); 3, Golden Lass of G. and G. Farm 300530, Ransom Farm (B. A. 3); 4, Joy of Primrose 297037, Primrose Farm; 5, Lucky's Rosebud of Gates Farm 309820, Paul Herlock (Ind. 1); 6, Hoosier Daisymaid 305675, Speck and Arbuckle (Ind. 2); 7, Fortunate's Carrie 313448, James H. Noland (Ind. 3); 8, Ransom's Polly Ann 299888, Ransom Farm; 9, Gayoso Squire's Virginia 330966, Gayoso Farms; 10, Lindenhurst Anna Bell 305540, Nola Lee Noland (Ind. 4); 11, Morenci Bell 312805, Robert G. Ralston (Ind. 5); 12, Lucky's Pearl of Gates Farm 309819, Ruth Bird (Ind. 6); 13, Harbor Hill Dame 3d 309746, Shady Nook Guernsey Farm.

HEIFER, 1 YEAR AND UNDER 18 MONTHS, NOT IN MILK
(Nineteen in the Class)

1, Ursula of Golden Arrow Farm 313870, W. F. Schacht (B. A. 1, Ind. 1); 2, Ransom Maid's Mermaid 323663, Ransom Farm (B. A. 2); 3, Kathleen of Primrose 315685, Primrose Farm (B. A. 3); 4, Fawndaway's Rex's Lady 318860, Jefferson County Guernsey Breeders' Association; 5, Glencliff Harriet 312403, Glencliff Farm; 6, Kaimichi of Primrose 326581, Primrose Farm; 7, Gayoso Actor's Coral 330972, Gayoso Farms; 8, Glencliff Babette 338961, Glencliff Farm; 9, Bankable Susan 318447, Bankable Farm (Ind. 2); 10, Plain View's Salley 325520, J. V. and Earl Haskell (Ind. 3); 11, Ben Hur's Princess 340898, Robert H. Simison (Ind. 4); 12, Heylawn's Angeline 313208, Cyrenus W. Hey (Ind. 5); 13, Daisy's Favorite of Lebanon 322330, James Martin (Ind. 6).

HEIFER CALF, 4 MONTHS AND UNDER 12
(Thirty-eight in the Class)

1, Butter Cup of Ransom Farm 328871, Ransom Farm (B. A. 1); 2, Lavinia of Primrose 327976, Primrose Farm (B. A. 2); 3, Lady-Love of Primrose 327974, Primrose Farm (B. A. 3); 4, Glencliff Noble Carriet 338962, Glencliff Farm; 5, Glencliff Noble Pauline 324620, Glencliff Farm; 6, Zamona Letsdobetter 3d 335490, Robert Kull (Ind. 1); 7, Glory's Lady 339916, Charlotte Humke (Ind. 2); 8, King's Lady of Clay Bottom 330679, Jefferson County Guernsey Breeders' Association; 9, Ransom Jessie Joan 332860, Ransom Farm; 10, Maid of Locust Knoll 329532, J. V. and Earl Haskell (Ind. 3); 11, Rosebriar Lottie 328582, Speck and Arbuckle (Ind. 4); 12, Heylawn's Gypsy Sue 335167, Cyrenus W. Hey (Ind. 5); 13, Knox Guernsey Farms Carol 329656, Jimmy Shoke (Ind. 6).

SENIOR AND GRAND CHAMPION BULL

Corium Princess Carrie's Champion 73781, Glencliff Farm.

JUNIOR CHAMPION BULL

Glencliff Noble Cowboy 187289, Glencliff Farm.

SENIOR AND GRAND CHAMPION FEMALE

Priscilla of Grahamdale 133136, Glencliff Farm.

JUNIOR CHAMPION FEMALE

Glencliff Clarisa 312402, Glencliff Farm.

DAIRY HERD

1, Gayoso Farms, showing Gayoso Actor's Red Bird 232071, King's Coral of Traymore 231829, Gayoso Miss Alice 258742 and Gayoso Columbia Actress 288505; 2, Ransom Farm, showing Ransom Fancy Winner 190120, Fleuretta of Ransom Farm 172849, Leda of Ransom Farm 178045 and Ransom Glory's Goldenlocks 247157; 3, Glencliff Farm, showing President's Lassie of City View 149981, Priscilla of Grahamdale 133136, Jaqueline of Fern-Dell 233007 and St. Croix Millicent 259268; 4, Bankable Farm, showing Nonpareil's Susan of Breidablik 203773, Honoriette's Maytime of Highland Farms 236626, Rose Marie of Pleasant Hill 182453 and Bankable Bleu-Bell 281569 (Ind. 1); 5, Robinwood Guernsey Farm, showing Robinwood's Mayme 213753, Robinwood's Flame Girl 252130, Robinwood's Prim Gypsy 279385 and Robinwood's Haline's Prim 314668 (Ind. 2).

YOUNG HERD

1, Primrose Farm, showing Lady-Love of Primrose 327974, Lavinia of Primrose 327976, Joy of Primrose 297037, Kathleen of Primrose 315685 and Joe Defiance 183717; 2, Glencliff Farm, showing Glencliff Noble Cowboy 187289, Glencliff Clarisa 312402, Glencliff Babbette 338961, Glencliff Noble Carriet 338962 and Glencliff Noble Pauline 324620; 3, Gayoso Farms, showing Gayoso Margie 313457, Gayoso Actor's Coral 330972, Gayoso Squire's Ina 341667, Gayoso Shebholla Ina 332587 and Gayoso Peggy's Squire 181711; 4, Ransom Farm, showing Ransom Jessie Joan 332860, Butter Cup of Ransom Farm 328871, Ransom's Polly Ann 299888, Golden Lass of G. & G. Farm 300530 and Ransom Gladys' Governor 186046; 5, Bankable Farm, showing Bankable Aristocrat 180054, Bankable Josephine 328509, Bankable Muriel 330179, Bankable Susan 318447 and Entry (Ind. 1); 6, Robinwood Guernsey Farm, showing Bankable Wrangler 171239, Robinwood's Snow Drop Prim 314669, Robinwood's Lonesome 323799, Robinwood Forget-me-not and Entry (Ind. 2).

CALF HERD

1, Glencliff Farm, showing Glencliff Noble Carriet 338962, Glencliff Noble Pauline 324620 and Glencliff Noble Earl 192632; 2, Primrose Farm, showing Lady-Killer of Primrose 188163, Lavinia of Primrose 327976 and Lady-Love of Primrose 327974; 3, Ransom Farm, showing Butter Cup of Ransom Farm 328871, Ransom Jessie Joan 332860 and Ransom Fancy Winner 190120; 4, Gayoso Farms, showing Gayoso Southerner 193255, Gayoso Shebholla Ina 332587 and Gayoso Squire's Ina 341667; 5, Speck and Arbuckle, showing Entry, Rosebriar Lassie 328581 and Rosebriar Lottie 328582 (Ind. 1); 6, Bankable Farm, showing Bankable Jesse 188997, Bankable Josephine 328509 and Bankable Muriel 330179 (Ind. 2); 7, Cyrenus W. Hey, showing Heylawn's Lindy 191802, Heylawn's Gypsy Sue 335167 and Lady Lou of Heylawn 333459 (Ind. 3); 8, Fred Mithoefer and Sons, showing Mayda of Mithoefer Farm 336130, Entry and

Roam-Over's Royalanne 316328 (Ind. 4): 9, Lyle Miller, showing Entry, Entry and Entry (Ind. 5).

GET OF SIRE

1, Ransom Farm on get of Brookmead's Secret Stars and Stripes 56828, showing Ransom Donnington Secret Stargazer 145323, Leda of Ransom Farm 178045, Fleuretta of Ransom Farm 172849 and Ransom's Fareda Phyllis 255132; 2, Gayoso Farms on get of Langwater Actor 60162, showing Gayoso Patrician 168633, Gayoso Actor's Red Bird 232071, Gayoso Columbia Actress 288505, and Gayoso Actor's Coral 330972; 3, Primrose Farm on get of Langwater General Jacqueminot 72726, showing Happiness of Primrose 239848, Hamlet of Primrose 141158, Jingo of Primrose 162533 and Kathleen of Primrose 315685; 4, Glencliff Farm on get of Imp. Glencliff Nobleman 151512, showing Glencliff Harriet 312403, Glencliff Noble Pauline 324620, Glencliff Noble Earl 192632 and Glencliff Noble Cowboy 187289; 5, Primrose Farm on get of Horatius of Houston 98456, showing Lady-Killer of Primrose 188163, Joy of Primrose 297037, Lavinia of Primrose 327976 and Lady-Love of Primrose 327974; 6, Speck and Arbuckle on get of Fair Oaks Lucky 138511, showing Lucky's Badger of Gates Farm 181043, Sunbeam of Georgeland 275130, Lucky's Pearl of Gates Farm 309819 and Lucky's Rosebud of Gates Farm 309820 (Ind. 1); 7, Jefferson County Guernsey Breeders' Association on get of Lucy W.'s King Cecil 118998, showing King's Lady of Clay Bottom 330679, Belle of Becker Homestead 250340, Amos of Becker Homestead 188666 and Stub of Becker Homestead 176769; 8, Cyrenus W. Hey on get of Sailor Lad of Clover Farm 152147, showing Rexall Zeus 179565, Heylawn's Lindy 191802, Heylawn's Angeline 313208 and Heylawn's Gypsy Sue 335167 (Ind. 2); 9, Bankable Farm on get of Winnetuxet Battleaxe 126950, showing Bankable Aristocrat 180054, Bankable Wrangler 171239, Bankable Cheribon 284303 and Bankable Susan 318447 (Ind. 3); 10, Shady Nook Guernsey Farm on get of Robinwood's Falstaff 125381, showing Wood Lawn's Dovie's Valentine 341509, Shady Nook Tilda 340163, Harbor Hill Dame 3d 309746 and Shady Nook Remeo 193120 (Ind. 4); 11, James O. Mills on get of Monarch of High Point 57523, showing Hoosier Monarch 90419, The Prim Monarch 123274, Wood Lawn's Galore 297590 and Wood Lawn's Moneaster 329231 (Ind. 5); 12, Robinwood Guernsey Farm on get of The Prim Monarch 123274, showing Robinwood's Snow Drop Prim 314669, Robinwood's Mildred's Prim Pet 324105, Robinwood's Lonesome 323799 and Robinwood's Ladybug 323798 (Ind. 6).

PRODUCE OF DAM

1, Ransom Farm on produce of Imp. Donnington's Goldie 6th 65902, showing Ransom Golden Dauntless 123455 and Ransom Donnington Secret Stargazer 145323; 2, Primrose Farm on produce of Mary of Guernseyvale 102031, showing Happiness of Primrose 239848 and Jingo of Primrose 162533; 3, Ransom Farm on produce of Fareda of Ransom Farm 122578, showing Leda of Ransom Farm 178045 and Ransom's Fareda Phyllis 255132; 4, Gayoso Farms on produce of Coral of Porters 88728, showing King's Coral of Traymore 231829 and Gayoso Actor's Coral 330972; 5, Glencliff Farm on produce of Harriet Bolton of Fair View 127313, showing Glencliff Harriet 312403 and Glencliff Noble Carriet 338962; 6, Primrose Farm on produce of Elsa of Primrose 181836, Joy of Primrose 297037 and Lady-Love of Primrose 327974; 7, Indiana Condensed Milk Company and John Newby on produce of Cherub's Franklin's Queen 215317, showing Cherub's Franklin's Dolly 329799 and Cherub's Franklin's Goliath 161487 (Ind. 1); 8, Cyrenus W. Hey on produce of Heylawn's Beauty 253544, showing Heylawn's Lindy 191802 and Rexall Zeus 179565 (Ind. 2); 9, Speck and Arbuckle on produce of Alberta's Clara of Gates Farm 246594, showing Sunbeam of Georgeland 275130 and Lucky's Badger of Gates Farm 181043 (Ind. 3); 10, Speck and Arbuckle on produce of Hoosier Daisy 150227, showing Hoosier Daisymaid 305675 and Entry (Ind. 4); 11, Bankable Farm on produce of Willowmere Cheribon 127747, showing Bankable Aristocrat 180054 and Bankable Cheribon 284303 (Ind. 5); 12, Robert H. Simison on produce of Romney's Princess 206223, showing Ben Hur's Princess 340898 and Romney's Delight 340899 (Ind. 6).

New York State Fair

(*Continued from page 351*)

prize winner had more depth than the blue ribbon winner.

In the class of cows three years and under four of nine entries a very outstanding heifer in body, top, head and neck, Green Meadow Content 248796, shown by C. L. A. Whitney, was placed first and she afterwards went to senior and grand champion. There was very little difference in the type of the first and second place animals in the class of four years and over between Lizzie Hill of Maplewood 224340, shown by Greystone Farm, and Majesty's Fidelity 252225, shown by Emmadine Farm. The first, however, had the best shaped udder, although she was a little lighter bodied than the second place animal.

The aged cow class brought out a good group with Count's Cleopatria 197818, shown by Emmadine Farm, taking first place over Pretor's Delaware's Guilderbloom 202174, shown by C. L. A. Whitney, the blue ribbon winner being put up for her extreme dairy quality and refinement of skin.

Sidelights

THE milk bar and exhibit under the management of B. J. H. Rikert was the source of a great deal of interest. More than 10,000 bottles of milk were sold.

Members of the Beechford Farms herd, owned by Harry Bailey of Mount Tremper, New York, were in a practical exhibit. Florham Laddie 20431, the former herd sire at Beechford Farms, had two daughters, one son, one granddaughter and one grandson as a living exhibit of the breeding plan for carrying on the blood. Several of the good cows at Beechford Farms in milk were exhibited at the Model Farm during the fair.

Following the show about fifty breeders made the forty mile trip to Douglaston Manor Farm at Pulaski, where they were entertained by Captain Hugh Barclay. K. C. Sly, manager of the farm, exhibited the herd.

The exhibitors included: The Aldrich Farm, Rehoboth, Massachusetts; W. D. Boyle, Baldwinsville, New York; Martin H. Clum, Hillsdale, New York; Charles Davis, Jordan, New York; Douglaston Manor Farm, Pulaski, New York; Emmadine Farm, Hopewell Junction, New York; F. P. Gildersleeve, Union Springs, New York; Greystone Farm, Auburn, New York; John W. Hollis, Hornell, New York; Charles Hornburg, Ira, New York; Edward F. Kleinke, Glenmont, New York; May Brook Farms, Potsdam, New York; B. D. Miller, Honesdale, Pennsylvania; George H. Miller, Rhinebeck, New York; Thomas H. Munro, Camillus, New York; Floyd and Roland Newman, Avoca, New York; Nathan Oaks, Jr., Oaks Corners, New York; Olin H. Phillips, Rockdale, New York; D. U. Sheldon, Hyde Park, New York; H. A. Sherman, Plympton, Massachusetts; Robert C. Smith, Jr., Pleasant Valley, New York; Floyd and Paul Southard, Ira, New York; Peter G. Ten Eyck, Albany, New York; Waldorf Farms, North Chatham, New York; C. L. A. Whitney, Loudonville, New York.

Following is the list of awards:

BULL CALF, 4 MONTHS AND UNDER 12

1, Broadlawn's Sinbad B. R., F. P. Gildersleeve (B. A. 1); 2, Waldorf Elise's Lad 191384, Waldorf Farms (B. A. 2); 3, Primate's Hiawatha 185031, The Aldrich Farm (B. A. 3); 4, Valor's Africander 193733, Emmadine Farm; 5, Maybrook's Knight Templar 193187, May Brook Farms; 6, Wyebrook Graceful Lad 186746, C. L. A. Whitney (Futurity 2); 7, Entry, Nathan Oaks, Jr.; 8, Indian Ladder Blt Blo P Belart 182811, Peter G. Ten Eyck (Futurity 3); 9, Hillside's Man-Of-War 193253, Floyd and Roland Newman; Indian Ladder Buttercups Brawn 184589, Peter G. Ten Eyck (Futurity 1).

BULL, 1 YEAR AND UNDER 18 MONTHS

1, Fernbrook Sensation 181859, C. L. A. Whitney; 2, Entry, Nathan Oaks, Jr. (B. A. 1).

BULL, 18 MONTHS AND UNDER 2 YEARS

1, Wyebrook Music Master 187395, C. L. A. Whitney (B. A. 1); 2, Tuscarora Vindicator 175277, John W. Hollis (B. A. 2); 3, Eliza's Lad of Munroholm 187277, Floyd and Roland Newman; 4, Amanta's Anchor 175276, John W. Hollis (B. A. 3); 5, Douglaston John Beaufrot 171969, H. A. Sherman; 6,

Edytha's Prince of Munroholm 187600, Thomas H. Munro (Futurity 4); 7, Coombehurst Daniel 179825, Robert C. Smith, Jr.; 8, Fair Weather Archer 171390, Martin H. Clum.

BULL, 2 YEARS AND UNDER 3

1, Val Erin 166350, George H. Miller; 2, Sunburst's Leader 168537, Charles Hornburg (B. A. 1); 3, Wyebrook Victory 171569, C. L. A. Whitney (B. A. 2); 4, Douglaston King Frederick 161527, Douglaston Manor Farm; 5, Waldorf's Nancy's Pioneer 168719, Waldorf Farms (B. A. 3); 6, Governor Gele 188613, John W. Hollis; 7, Aldrich Farm King 160867, The Aldrich Farm.

BULL, 3 YEARS AND OVER

1, Homestead Pharaoh 129323, B. D. Miller; 2, Golden Mac 76705, Floyd and Roland Newman; 3, Saugerties Ultra Lindy 135739, Edward F. Kleinke; 4, Lady's Leader 135291, Floyd Southard; 5, Foremost's Laddie 130649, Emmadine Farm (B. A. 1); 6, Rockingham College King 143581, The Aldrich Farm; 7, Sweet Lois's Blizzard of Meaker Farm 150090, Charles Davis; May Brook's Show Boy 148149, May Brook Farms (B. A. 2).

HEIFER CALF, 4 MONTHS AND UNDER 12

1, Foremost Harrilene 341836, Emmadine Farm (B. A. 1); 2, Myrtle of Munroholm 325840, Thomas H. Munro (B. A. 2); 3, Indian Ladder A PB Daisy 324744, Peter G. Ten Eyck (B. A. 3, Futurity 1); 4, Indian Ladder Vx Ax Bravo Echo 324393, Peter G. Ten Eyck (Futurity 2); 5, Aiyukpa Rose 326168, May Brook Farms; 6, Wyebrook Lustrous Queen 340060, C. L. A. Whitney; 7, Douglaston Sophia Dorothea 330811, Douglaston Manor Farm (Futurity 4); Indian Ladder P. Blat Blt Bloss 316638, Peter G. Ten Eyck (Futurity 3).

HEIFER, 1 YEAR AND UNDER 18 MONTHS

1, Wyebrook Charming Miss 327843, C. L. A. Whitney (B. A. 1); 2, Foremost Hiawatha 341835, Emmadine Farm (B. A. 2); 3, Aldrich Farm Hollyhock 307213, The Aldrich Farm (B. A. 3); 4, Waldorf Romance 311815, Waldorf Farms; 5, Lady Grace's Nancy 321642, Charles Hornburg; 6, Greystone Ramona 315559, Greystone Farm; 7, Indian Ladder Pan Belat Violet 309106, Peter G. Ten Eyck.

HEIFER, 18 MONTHS AND UNDER 2 YEARS

1, Foremost Glenellen 317311, Emmadine Farm (B. A. 1); 2, Entry, C. L. A. Whitney (B. A. 2); 3, May Brook's Claudette 303787, May Brook Farms (B. A. 3); 4, Leader's Queen of Clover Hill 310267, Floyd and Paul Southard; 5, Aldrich Farm Queen 319144, The Aldrich Farm; 6, Glensmere's Mary Ann 311255, Ernest F. Kleinke; 7, Fay's Ruth Galore 300249, D. U. Sheldon.

HEIFER, 2 YEARS AND UNDER 3

1, Fayroyal's Gussie 305764, Emmadine Farm (B. A. 1); 2, Wyebrook Eastern Miss 283716, C. L. A. Whitney (B. A. 2); 3, Fayroyal's Garnet 305768, Emmadine Farm (B. A. 3); 4, Waldorf Priscilla 268670, Waldorf Farms; 5, Lady's Lassie of Auburndale 267555, H. A. Sherman; 6, My Cherry of Munroholm 290231, Thomas H. Munro; 7, Holliston's Supreme Graceful 272942, C. L. A. Whitney.

COW, 3 YEARS AND UNDER 4

1, Green Meadow Content 248796, C. L. A. Whitney; 2, May Royal's Elinda 249158, Emmadine Farm (B. A. 1); 3, Sarah of Clover Farm 245452, The Aldrich Farm; 4, May Brook's Miss Hilda 257625, May Brook Farms (B. A. 2); 5, Chief's Silklight 272281, Nathan Oaks, Jr. (B. A. 3); 6, Lois of Phillips Farms 256737, Olin H. Phillips; 7, Lynbrook Bertha 238565, The Aldrich Farm.

COW, 4 YEARS AND OVER

1, Lizzie Hill of Maplewood 224340, Greystone Farm; 2, Majesty's Fidelity 252225, Emmadine Farm (B. A. 1); 3, Waldorf Irene 224197, Waldorf Farms; 4, Imp. Ninette of Grande Rue 304500, Douglaston Manor Farm; 5, Phillips Maiden 232050, The Aldrich Farm; 6, Peaches of Lakeside Park 234232, Nathan Oaks, Jr.; 7, Cherry's Gele Blossom 234706, John W. Hollis (B. A. 2); 8, May Queen of Hillside Farm 223387, Floyd and Roland Newman (B. A. 3).

COW, 5 YEARS AND OVER

1, Count's Cleopatria 197818, Emmadine Farm (B. A. 1); 2, Pretor's Delaware's Guilderbloom 202174, C. L. A. Whitney; 3, Monarch's Sunburst 179386, Charles Hornburg (B. A. 2); 4, Imp. Krysta II. of Jetteries 248919, Douglaston Manor Farm; 5, Queenie of Elm Crest 227556, W. D. Boyle (B. A. 3); 6, Amanta of Tuscarora 2d 209557, John W. Hollis; 7, Gele's May King 119798, John W. Hollis.

SENIOR AND GRAND CHAMPION BULL

Homestead Pharaoh 129323, B. D. Miller.

JUNIOR CHAMPION BULL

Wyebrook Music Master 187395, C. L. A. Whitney.

SENIOR AND GRAND CHAMPION FEMALE

Green Meadow Content 248796, C. L. A. Whitney.

JUNIOR CHAMPION FEMALE

Foremost Glenellen 317311, Emmadine Farm.

DAIRY HERD

1, Emmadine Farm, showing Count's Cleopatria 197818, May Royal's Elinda 249158, Fayroyal's Garnet 305768 and Fayroyal's Gussie 305764; 2, C. L. A. Whitney, showing Green Meadow Content 248796, Pretor's Delaware's Guilderbloom 202174, Wyebrook Eastern Miss 283716 and Holliston's Supreme Graceful 272942; 3, The Aldrich Farm, showing Phillips Maiden 232050, Sarah of Clover Farm 245452, Lincolnwold Della Fox 276176 and Lynbrook Bertha 238565; 4, John W. Hollis, showing Gele's May King 119798, Amanta of Tuscarora 2d 209557, Blossom's Queen Gele 227907 and Cherry's Gele Blossom 234706; 5, Floyd and Roland Newman, showing Fern's Fannie of Hillside Farm 209676, Golden Daisy of Maple Park 182547, May Queen of Hillside Farm 223387 and Queen's Buttercup of Hillside 279116; 6, May Brook Farms, showing Red Pharaon's Hilda's Skeezix 150581, Red Pharaon's Hilda's Trixie 245684, May Brook's Miss Hilda 257625 and Maybrook's Babette 276916.

GRADED HERD

1, Emmadine Farm, showing Foremost's Laddie 130649, Fayroyal's Gussie 305764, Thornton's Armistice Girl 203605, Foremost Glenellen 317311 and Foremost Harrilene 341836; 2, C. L. A. Whitney, showing Wyebrook Lustrous Queen 340060, Wyebrook Charming Miss 327843, Wyebrook Eastern Miss 283716, Green Meadow Content 248796 and Wyebrook Victory 171569; 3, The Aldrich Farm, showing Rockingham College King 143581, Sarah of Clover Farm 245452, Lincolnwold Della Fox 276176, Aldrich Farm Hollyhock 307213 and Primate's Pet 317977; 4, Floyd and Roland Newman, showing Golden Mac 76705, Fern's Fannie of Hillside 209676, Queen's Buttercup of Hillside 279116, Queen's Magnolia of Hillside 302842 and Hillside's Show Girl 335216; 5, John W. Hollis, showing Governor Gele 188613, Gele's May King 119798, Kanakadea Iona 340354, Valentine's Della 329196 and Anchor's Lady 339213; 6, May Brook Farms, showing May Brook's Show Boy 148149, May Brook's Miss Hilda 257625, Maybrook's Babette 276916, May Brook's Claudette 303787 and Aiyukpa Rose 326168.

YOUNG HERD

1, C. L. A. Whitney, showing Wyebrook Music Master 187395, Entry, Wyebrook Charming Miss 327843, Wyebrook Lustrous Queen 340060 and Wyebrook Constant Lass 340061; 2, Emmadine Farm, showing Foremost Glenellen 317311, Foremost Hiawatha 341835, Valor's Africander 193733, Fayroyal's Hagar 342779 and Foremost Harrilene 341836; 3, John W. Hollis, showing Valentine's Jessie 302163, Valentine's Della 329196, Anchor's Lady 339213, Tuscarora Vindicator 175277 and Amanta Gele's Girl 328846.

GET OF SIRE

1, C. L. A. Whitney on get of Wyebrook Masterpiece 123505, showing Wyebrook Music Master 187395, Wyebrook Charming Miss 327843, Entry and Wyebrook Eastern Miss 283716; 2, Emmadine Farm on get of May Royal's Majesty 117245, showing Fayroyal's Garnet 305768, Fayroyal's Gussie 305764, Majesty's Fidelity 252225 and Fayroyal's Hagar 342779; 3, Floyd Southard on get of Lady's Leader 135291, showing Leader's Eve of Clover Hill 324894, Lady Grace's Nancy 321642 Sunburst's Leader 168537 and Leader's Queen of Clover Hill 310267; 4, John W. Hollis on get of Governor Gele of Summit Dale 49844, showing Amanta of Tuscarora 2d 209557, Blossom's Queen Gele 227907, Gele's Dolly Blossom 218081 and Governor Gele 188613; 5, Peter G. Ten Eyck on get of Indian Ladder Pansy's Belart 179533, showing Indian Ladder P. Blat Blt Bloss 316638, Indian Ladder A PB Daisy 324744, Indian Ladder Blt Blo P Belart 182811 and Indian Ladder Pan Belat Violet 309106; 6, May Brook Farms on get of Imp. Aiyukpa Butterfat 110832, showing Maybrook's Knight Templar 193187, May Brook's Claudette 303787, May Brook's Miss Hilda 257625 and May Brook's Show Boy 148149; 7, The Aldrich Farm on get of Langwater Primate 107127, showing Primate's Hiawatha 185031, Primate's Beauty 317981, Primate's Pet 317977 and Primate's Minnehaha 321866.

PRODUCE OF DAM

1, H. A. Sherman on produce of Lady of Pine Ridge 119796, showing Lady's Leader 135291 and Lady's Lassie of Auburn-

dale 267555; 2, Emmadine Farm on produce of Dairymaid's Windflower of Bethany 76720, showing May Royal's Elinda 249158 and Fayroyal's Hagar 342779; 3, Don Sheldon on produce of Collection's Christine 231052, showing Collection's Princess Pat 326542 and Collection's Betsy Ross 295069; 4, The Aldrich Farm on produce of Lynbrook Barbara 133369, showing Primate's Goldenrod 317976 and Lynbrook Bertha 238565; 5, May Brook Farms on produce of Red Pharaon's Hilda's Trixie 245684, showing May Brook's Claudette 303787 and Maybrook's Knight Templar 193187; 6, The Aldrich Farm on produce of Lynbrook Royal Queen 133138, showing Aldrich Farm Queen 319144 and Aldrich Farm Queenly 319145; 7, John W. Hollis on produce of Goldia's Blossom of Maple Park 86846, showing Anchor's Lady 339213 and Tuscarora Vindicator 175277.

Iowa State Fair

(*Continued from page 347*)

JUNIOR CHAMPION FEMALE

Boulder Bridge Esther 340050, Boulder Bridge Farm Company.

GRADED HERD

1, Boulder Bridge Farm Company, showing Langwater Waldorf 128541, Boulder Bridge Darcy 313460, Boulder Bridge Esther 340050, Boulder Bridge Delaire 313463 and Dunwalke Princess Valentine 232740; 2, W. G. Ransom, showing Ransom Donnington Secret Stargazer 145323, Fleuretta of Ransom Farm 172849, R. F. Fareda's Fancy 266984, Golden Lass of G. & G. Farm 300530 and Butter Cup of Ransom Farm 328871; 3, Primrose Farm, showing Mayprince's Firefly 277106, Happiness of Primrose 239848, Kathleen of Primrose 315685, Lavinia of Primrose 327976 and Hamlet of Primrose 141158; 4, Joseph Golinvaux, showing Highland Place Troubadour 157772, Queen May Rose of El Mere 262097, Highland Place Ishbel 291620, Highland Place Dorris 312224 and Highland Place Gloria Ann 325265; 5, Jo-Mar Farm, showing Desiree of Jo-Mar 324597, Foremost Helene 341009, Toreador's Fascination 277112, Akona Cherub Chene Lady 297845 and Rock Springs Hebe's Sheik 167701; 6, J. Allen Wallis, showing Cherub's Yank of the Prairie 111280, Florence of Cloie Fork 260182, Cherub Tricksey of Cloie Fork 284206, Cherub's Beauty of Cloie Fork 317084 and entry; 7, George H. Mahr, showing Lady's Cherub of Smithdale 126743, Peggy of Smithdale 246989, Patsy of Wynola 283332, Pride's Lady of Wynola 310728 and entry; 8, Quarton and Bosworth, showing Gayoso Oliver 148643, entry, Yeksa Q. Dixie 31874, entry and Little Brownatone 254908.

YEARLING HERD

1, Boulder Bridge Farm Company, showing Boulder Bridge Monarch 193068, Boulder Bridge Delaire 313463 and Boulder Bridge Dora 313464; 2, Primrose Farm, showing entry, Kathleen of Primrose 315685 and Joy of Primrose 297037; 3, Joseph Golinvaux, showing Highland Place Dorris 312224, Highland Place Goldenrod 313578 and Highland Place Gabriel 172605; 4, W. G. Ransom, showing Ransom Gladys' Governor 186046, Ransom's Polly Ann 299888 and Golden Lass of G. & G. Farm 300530; 5, Jo-Mar Farm, showing Belle of Jo-Mar 309332, Cleo of Jo-Mar 295207 and Imp. Gip of Jo-Mar 179672; 6, George H. Mahr and Sons, showing Dream's Valor of Wynola 193433; Patricia of Wynola 299253 and Pride's Lady of Wynola 310728; 7, Quarton and Bosworth, showing Yeksa Q. Sergeant 188334, Yeksa Q. Elvira 324196 and Yeksa Q. Dixie 301874; 8, W. A. Notbohm, showing Jewel's Pride of South View 192125, South View Annabelle 312599 and South View Rosette 308180; 9, M. G. Woodruff and Sons, showing Cherub's Beauty's Jewel 181924, Cherub's Jewel's Tulip 313906 and Laddie's Mabel 308457.

CALF HERD

1, Boulder Bridge Farm Company, showing Boulder Bridge Esther 340050,Boulder Bridge Enid 340051 and Boulder Bridge Reliant 193071; 2, Joseph Golinvaux, showing Highland Place Minnesinger 191897, Highland Place Gloria Ann 325265 and Highland Place Clarabelle 325262; 3, Primrose Farm, showing Lavinia of Primrose 327976, Lady-Love of Primrose 327974 and Lady Killer of Primrose 188163; 4, Boulder Bridge Farm Company, showing Boulder Bridge Etta 325705, Boulder Bridge Evangeline 340052 and Boulder Bridge Searchlight 193070; 5, W. G. Ransom, showing Ransom Jessie Joan 332860, Ransom Fancy Winner 190120 and Butter Cup of Ransom Farm 328871; 6, Jo-Mar Farm, showing Chene Lady of Jo-Mar 324598, Butter Beauty of Jo-Mar 324382 and Nero of Jo-Mar 186956; 7, George H. Mahr and Sons, showing Dream's Valor of Wynola 193433, Marlene of Wynola 332316 and Pride's Lassie of Wynola 335655.

GET OF SIRE

1, Primrose Farm on get of Langwater General Jacqueminot 72726, showing Kathleen of Primrose 315685, entry, Hamlet of Primrose 141158 and Jingo of Primrose 162533; 2, Joseph Golinvaux on get of Golden Sunbeam of the Prairie 83162, showing Highland Place Gabriel 172605, Highland Place Minnesinger 191897, Highland Place Goldenrod 313578 and Highland Place Gloria Ann 325265; 3, W. G. Ransom on get of Brookmead's Secret Stars and Stripes 56828, showing Ransom Donnington Secret Stargazer 145323, entry, Fleuretta of Ransom Farm 172849 and Ransom's Fareda Phyllis 255132; 4, Boulder Bridge Farm Company on get of Langwater Waldorf 128541, showing Boulder Bridge Monarch 193068, Boulder Bridge Delaire 313463, Boulder Bridge Dora 313464 and Boulder Bridge Darcy 313460; 5, Boulder Bridge Farm Company on get of Caumsett Harvester 145445, showing Boulder Bridge Reliant 193071, Boulder Bridge Ecstasy 340048, Boulder Bridge Enid 340051 and Boulder Bridge Esther 340050; 6, George H. Mahr and Sons on get of Cherub's Lad of Shorewood 89969, showing Lady's Cherub of Smithdale 126743, Honey of Smithdale 230071, Peggy of Smithdale 246989 and Bess of Smithdale 230048; 7, Jo-Mar Farm on get of Maid's May Royal 146508, showing Chene Lady of Jo-Mar 324598, Belle of Jo-Mar 309332, Cleo of Jo-Mar 295207 and Maid's Royal of Jo-Mar 179670; 8, J. Allen Wallis on get of Cherub of Shorewood 110301, showing Absolute of Cloie Fork 180649, Cherub's Senator of Cloie Fork 183742, Cherub's David M. of Cloie Fork 189869 and entry.

PRODUCE OF DAM

1, Joseph Golinvaux on produce of May Rose of El Mere 108102, showing Gardener's May Rose of El Mere 187156 and Queen May Rose of El Mere 262097; 2, W. G. Ransom on produce of Imp. Donnington Goldie 6th 65902, showing Ransom Golden Dauntless 123455 and Ransom Donnington Secret Stargazer 145323; 3, Boulder Bridge Farm Company on produce of Lassie's La Noce 199173, showing Boulder Bridge Darcy 313460 and Boulder Bridge Emerita 340049; 4, Jo-Mar Farm on produce of Foremost Queen 126968, showing Resolute's Elsie 249128 and May Royal's Fabiola 277085; 5, Primrose Farm on produce of Mary of Guernseyvale 102031, showing Happiness of Primrose 239848 and Jingo of Primrose 162533; 6, Boulder Bridge Farm Company on produce of Tristan's Favorite 99306, showing Boulder Bridge Barbara 244101 and Boulder Bridge Esther 340050; 7, Boulder Bridge Farm Company on produce of Coronet's Sunlight of Radisson 207752, showing Boulder Bridge Searchlight 193070 and Boulder Bridge Dora 313464; 8, Boulder Bridge Farm Company on produce of Coventry Richesse Beauty 167442, showing Boulder Bridge Delaire 313463 and Boulder Bridge Claire 266498; 9, Joseph Golinvaux on produce of Betty of Highland Place 146677, showing Highland Place Gabriel 172605 and Highland Place Jacques 187018.

Small Decline in Production

BUTTER production decreased only slightly during the calendar year 1930 as compared with 1929, but more marked decreases are reported for condensed and and evaporated milk by the Bureau of Agricultural Economics, United States Department of Agriculture.

Creamery butter manufactured by 4,175 factories reporting to the bureau totalled 1,594,826,000 pounds in 1930, compared with 1,597,027,000 pounds in 4,141 factories in 1929. Some increases were reported in the manufacture of cheese, notably American cheese, Swiss cheese, Brick and Munster cheese, and Cream and Neufchatel cheese.

Condensed milk production in 1930 aggregated 344,110,000 pounds, compared with 401,718,000 pounds in 1929, and the production of evaporated milk was 1,770,338,000 pounds in 1930, compared with 1,804,930,000 pounds in 1929. A marked increase in the production of powdered skim milk is shown, the production in 316 factories in 1930 aggregating 259,991,000 pounds compared with 207,579,000 pounds in 253 factories in 1929.

Ice cream production fell off in 1930 to 240,750,000 gallons in 3,583 factories, compared with 254,618,000 gallons in 3,626 factories in 1929. Detail production figures by months and by states may be obtained from the Bureau of Agricultural Economics, Washington, D. C.

The Brockton Fair

(*Continued from page 349*)

Phil Cook 191380 won his championship over another Locust Grove Dairies entry, Hardwick's Bright Lad 180929, that was first in the bull class, one year and under two.

The award of junior champion female was given to Hardwick's Hazel of L. G. 307698, shown by Locust Grove Dairies. This young heifer won her position by defeating Monica of Ard-Na-Clachan 316949, shown by Ard-Na-Clachan Farm, first prize winner in the one year and under eighteen months class, and Amelia Ann of Ard-Na-Clachan 328849, also exhibited by Ard-Na-Clachan Farm. Hardwick's Hazel of L. G. 307698 was sired by Mixter Hardwick 107510 and was out of Hazel of Pomeroy 197647.

Other Classes

THE best bull class was that for bulls one year and under two, that was won by Hardwick's Bright Lad 180929, owned by Locust Grove Dairies. The seven bulls in this class were a fine even lot and they made plenty of competition.

Another promising class was that of cows two years and under three, where fourteen entries in the ring gave plenty of good competition for all concerned and was won by Argilla Dolly Lee 263435, owned and shown by S. M. Merrill.

In the groups probably the outstanding class was the dairy herd, which consisted of four cows that had dropped a calf, all in reasonable flow of milk, or udder distended to show close approach to freshening. This class was led by a herd from Locust Grove Dairies and was followed by six other excellent groups.

Of course the get of sire and produce of dam classes brought out some fine animals. In the produce of dam class Locust Grove Dairies won on the two daughters in milk of Glenburnie Blossom 137736, Glenburnie Daffodil 175872 and Hardwick's Blossom 228453, that placed second and fifth, respectively, in the aged cow class. These were followed by the produce of Lillian of Ard-Na-Clachan 214735, Lass of Ard-Na-Clachan 271032 and Elaine of Ard-Na-Clachan 304258, shown by Ard-Na-Clachan Farm. This then brought up a former combination of Locust Grove Dairies, the produce of Cavalier's Abbess of Pomeroy 184474, showing Hardwick's Amos 179063 and Hardwick's Andy 179062, that won first place a year ago.

In the distribution of awards Locust Grove Dairies secured those of premier exhibitor, followed quite closely by Ard-Na-Clachan Farm for second. The Forges Farm won a good third, with The Aldrich Farm, Beech Hill Farm, S. M. Merrill and D. W. Gurnett well bunched for fourth place.

The exhibitors included: Ard-Na-Clachan Farm, H. D. Brewer, owner, Shrewsbury; The Aldrich Farm, S. M. Aldrich, owner, Rehoboth; Edmund D. Codman, Green Lodge Gardens; The Forges Farm, Plymouth; Earl R. Gummow, West Bridgewater; S. M. Merrill, Argilla Farm, Ipswich; David McEwan, Worthington; Beech Hill Farm, Limited, Princeport, Nova Scotia; Locust Grove Dairies, Henry W. Leeds, owner, Westville, New Jersey.

Following is the list of awards:

BULL CALF, UNDER 1 YEAR
(Seventeen in the Class)

1, Phil Cook 191380, Locust Grove Dairies (B. A. 1); 2, Forges Sunny Boy 189936, The Forges Farm (B. A. 2); 3, Ard-Na-Clachan Philo 190791, Ard-Na-Clachan Farm (B. A. 3); 4, Beech Hill Illustrious, Beech Hill Farm, Limited; 5, Primate's Hiawatha 185031, The Aldrich Farm; 6, Argilla Flashlight 192145, S. M. Merrill.

BULL, 1 YEAR AND UNDER 2
(Seven in the Class)

1, Hardwick's Bright Lad 180929, Locust Grove Dairies (B. A. 1); 2, Hardwick's Amos 179063, Locust Grove Dairies (B. A. 2); 3, Ard-Na-Clachan Warrior 184824, Ard-Na-Clachan Farm (B. A. 3); 4, Ard-Na-Clachan Spartan 176900, Ard-Na-Clachan Farm; 5, Conqueror of the Clearing 184669, D. W. Gurnett; 6, Hardwick's Andy 179062, Locust Grove Dairies.

BULL, 2 YEARS AND UNDER 3
(Four in the Class)

1, Majesty's Resolute 162140, Locust Grove Dairies; 2, Courageous of the Clearing 163436, D. W. Gurnett (B. A. 1); 3, Aldrich Farm King 160867, The Aldrich Farm; 4, Lily's Buddy of Riverside 172037, Earl R. Gummow (B. A. 2).

BULL, 3 YEARS AND OVER
(Six in the Class)

1, Beech Hill Lindy, Beech Hill Farm, Limited; 2, Ard-Na-Clachan Mr. Spotswood 155476, Ard-Na-Clachan Farm (B. A. 1); 3, Rockingham College King 143581, The Aldrich Farm; 4, Cramond Leader 67912, D. W. Gurnett; 5, St. Ita's Planet of Green Lodge 113882, E. D. Codman (B. A. 2); 6, Cramond Sheik 107754, The Forges Farm.

COW, 4 YEARS AND OVER
(Eighteen in the Class)

1, Cherry's Nina of The Forges 205711, The Forges Farm (B. A. 1); 2, Hardwick's Blossom 228453, Locust Grove Dairies (B. A. 2); 3, Mignonne's Val-Glen 201608, Locust Grove Dairies (B. A. 3); 4, Imp. Hotton's Pearl II. 278488, D. W. Gurnett; 5, Glenburnie Daffodil 175872, Locust Grove Dairies; 6, Imp. Nellie's Diadem V. 278480, D. W. Gurnett.

COW, 3 YEARS AND UNDER 4
(Seven in the Class)

1, Sarah of Clover Farm 245452, The Aldrich Farm; 2, Argilla Starling 251192, S. M. Merrill (B. A. 1); 3, Norartless 246844, Locust Grove Dairies; 4, Orchid of Ard-Na-Clachan 264900, Ard-Na-Clachan Farm (B. A. 2); 5, Imp. Fascination V. of Mouilpied 308892, D. W. Gurnett; 6, Sheik's Red Rose of The Forges 247269, The Forges Farm (B. A. 3).

COW, 2 YEARS AND UNDER 3
(Fourteen in the Class)

1, Argilla Dolly Lee 263435, S. M. Merrill (B. A. 1); 2, Imp. Rose Moss of Athenia 280752, D. W. Gurnett; 3, Evelyn R. of Lindendell 276840, Locust Grove Dairies; 4, Master Fred's May-time of Bdk. 274611, Locust Grove Dairies; 5, Rowena of Ard-Na-Clachan Farm 297463, Ard-Na-Clachan Farm (B. A. 2); 6, Lass of Ard-Na-Clachan 271032, Ard-Na-Clachan Farm (B. A. 3).

HEIFER, 18 MONTHS AND UNDER 2 YEARS
(Twelve in the Class)

1, Hardwick's Hazel of L. G. 307698, Locust Grove Dairies (B. A. 1); 2, Argilla Sunbeam 294255, S. M. Merrill (B. A. 2); 3, Beech Hill Diamond's Colleen, Beech Hill Farm, Limited (B. A. 3); 4, Elaine of Ard-Na-Clachan 304258, Ard-Na-Clachan Farm; 5, Beech Hill Diamond's Dairymaid, Beech Hill Farm, Limited; 6, Forges' Ultra Faithful 308184, The Forges Farm.

HEIFER, 1 YEAR AND UNDER 18 MONTHS
(Twelve in the Class)

1, Monica of Ard-Na-Clachan 316949, Ard-Na-Clachan Farm (B. A. 1); 2, Sheik's Forges Celia 318240, The Forges Farm (B. A. 2); 3, He'll Do Bonny 315009, Locust Grove Dairies (B. A. 3); 4, Argilla Forclaire 303093, S. M. Merrill; 5, Forges Dainty Maid 313134, The Forges Farm; 6, Supreme's Hollyhock 332246, D. W. Gurnett.

HEIFER CALF, UNDER 1 YEAR
(Twenty-three in the Class)

1, Amelia Ann of Ard-Na-Clachan 328849, Ard-Na-Clachan Farm (B. A. 1); 2, Hardwick's Frances Rose 321281, Locust Grove Dairies (B. A. 2); 3, Beech Hill Cinderella, Beech Hill Farm, Limited; 4, Masher's Grace of Locust Grove 336624, Locust Grove Dairies (B. A. 3); 5, Sedalia of Ard-Na-Clachan, Ard-Na-Clachan Farm; 6, Sheik's Forges Harmony 318241, The Forges Farm.

SENIOR AND GRAND CHAMPION BULL

Majesty's Resolute 162140, Locust Grove Dairies.

JUNIOR CHAMPION BULL

Phil Cook 191380, Locust Grove Dairies.

SENIOR AND GRAND CHAMPION FEMALE
Cherry's Nina of The Forges 205711, The Forges Farm.

JUNIOR CHAMPION FEMALE
Hardwick's Hazel of L. G. 307698, Locust Grove Dairies.

GRADED HERD
(Eight in the Class)

1, Locust Grove Dairies, showing Majesty's Resolute 162140, Hardwick's Blossom 228453, Evelyn R. of Lindendell 276840, Hardwick's Hazel of L. G. 307698 and Masher's Grace of Locust Grove 336624; 2, Ard-Na-Clachan Farm, showing Ard-Na-Clachan Mr. Spotswood 155476, Orchid of Ard-Na-Clachan 264900, Rowena of Ard-Na-Clachan Farm 297463, Monica of Ard-Na-Clachan 316949 and Amelia Ann of Ard-Na-Clachan 328849; 3, Beech Hill Farm, Limited, showing Beech Hill Lindy, Gregory's Ruby 209051, Beech Hill Roxie, Beech Hill Diamond's Colleen and Beech Hill Cinderella; 4, The Forges Farm, showing Cramond Sheik 107754, Cherry's Nina of The Forges 205711, Nellie of The Forges 3d 288136, Sheik's Forges Celia 318240 and Sheik's Forges Harmony 318241; 5, The Aldrich Farm, showing Rockingham College King 143581, Sarah of Clover Farm 245452, Lincolnwold Della Fox 276176, Aldrich Farm Hollyhock 307213 and Primate's Minnehaha 321866; 6, D. W. Gurnett, showing Courageous of the Clearing 163436, Imp. Hotton's Pearl II. 278488, Imp. Rose Moss of Athenia 280752, Supreme's Hollyhock 332246 and Country Girl of the Clearing 332982.

YOUNG HERD
(Six in the Class)

1, Ard-Na-Clachan Farm, showing Ard-Na-Clachan Warrior 184824, Monica of Ard-Na-Clachan 316949, Elaine of Ard-Na-Clachan 304258, Sedalia of Ard-Na-Clachan and Amelia Ann of Ard-Na-Clachan 328849; 2, Locust Grove Dairies, showing Hardwick's Bright Lad 180929, Hardwick's Hazel of L. G. 307698, He'll Do Bonny 315009, Hardwick's Frances Rose 321281 and Masher's Grace of Locust Grove 336624; 3, Beech Hill Farm, Limited, showing Beech Hill Colleen's Diamond, Beech Hill Diamond's Dairymaid, Beech Hill Diamond's Colleen, Beech Hill Cinderella and Beech Hill Butterfat's Valentine; 4, The Forges Farm, showing Forges Sunny Boy 189936, Sheik's Forges Celia 318240, Forges Dainty Maid 313134, Forges Ruby Charm 326555 and Sheik's Forges Harmony 318241; 5, E. D. Codman, showing Rambleton Rover 173554, Mary Ella of Green Lodge 293268, Lucinda of Green Lodge 211211, Nina of Green Lodge 87775 and Alice Lizette of Green Lodge 329741; 6, Earl R. Gummow, showing Carthaginian of the Clearing 187848, Riverside Grace 298703, Riverside Rosabel 314266, Riverside Rose Marie314265 and Riverside Theresa.

DAIRY HERD
(Seven in the Class)

1, Locust Grove Dairies, showing Glenburnie Daffodil 175872, Mignonne's Val-Glen 201608, Hardwick's Blossom 228453 and Norartless 246844; 2, S. M. Merrill, showing Argilla Dolly Lee 263435, Argilla Starling 251192, Argilla Faith 160223 and Argilla May Lena 251189; 3, D. W. Gurnett, showing Imp. Nellie's Diadem V. 278480, Imp. Hotton's Pearl II. 278488, Imp. Fascination V. of Mouilpied 308892 and Imp. Rose Moss of Athenia 280752; 4, The Aldrich Farm, showing Phillips Maiden 232050, Sarah of Clover Farm 245452, Lynbrook Bertha 238565 and Lincolnwold Della Fox 276176; 5, The Forges Farm, showing Cherry's Nina of The Forges 205711, Ruby's Saint Pat of The Forges 201122, Sheik's Red Rose of The Forges 247269 and Nellie of The Forges 3d 288136; 6, Ard-Na-Clachan Farm, showing Halfred Farms Twilight 111880, Orchid of Ard-Na-Clachan 264900, Lass of Ard-Na-Clachan 271032 and Rowena of Ard-Na-Clachan 297463.

GET OF SIRE
(Nine in the Class)

1, Locust Grove Dairies on get of Mixter Hardwick 107510, showing Hardwick's Bright Lad 180929, Hardwick's Amos 179063, Hardwick's Hazel of L. G. 307698 and Hardwick's Blossom 228453; 2, Ard-Na-Clachan Farm on get of Brookmead's Banner 36207, showing Ard-Na-Clachan Warrior 184824, Monica of Ard-Na-Clachan 316949, Rowena of Ard-Na-Clachan Farm 297463 and Sedalia of Ard-Na-Clachan; 3, S. M. Merrill on get of Langwater Sentinel 44805, showing Argilla Faith 160223, Argilla Starling 251192, Argilla Sunbeam 294255 and Argilla Sensation 303090; 4, D. W. Gurnett on get of Imp. Honoria's Sequel Slogan 126459, showing Imp. Nellie's Diadem V. 278480, Imp. Hotton's Pearl II. 278488, Imp. Charmante's Flora 279204 and Coventry Florrie's Sequel; 5, The Forges Farm on get of Cramond Sheik 107754, showing Forges Sunny Boy 189936, Sheik's Forges Harmony 318241, Sheik's Forges Celia 318240 and Forges Dainty Maid 313134; 6, Ard-Na-Clachan Farm on get of Beechwood Prince Philip 105162, showing Ard-Na-Clachan Mr. Spotswood 155476, Ard-Na-Clachan Spartan 176900, Elaine of Ard-Na-Clachan 304258 and Amelia Ann of Ard-Na-Clachan 328849.

PRODUCE OF DAM
(Ten in the Class)

1, Locust Grove Dairies on produce of Glenburnie Blossom 137736, showing Hardwick's Blossom 228453 and Glenburnie Daffodil 175872; 2, Ard-Na-Clachan Farm on produce of Lillian of Ard-Na-Clachan 214735, showing Lass of Ard-Na-Clachan 271032 and Elaine of Ard-Na-Clachan 304258; 3, Locust Grove Dairies on produce of Cavalier's Abbess of Pomeroy 184474, showing Hardwick's Amos 179063 and Hardwick's Andy 179062; 4, Beech Hill Farm, Limited, on produce of Colleen of Willow, showing Beech Hill Colleen's Diamond and Beech Hill Diamond's Colleen; 5, The Forges Farm on produce of Nellie of The Forges 137798, showing Forges' Aristocrat 189935 and Nellie of The Forges 3d 288136; 6, The Aldrich Farm on produce of Lynbrook Royal Queen 133138, showing Aldrich Farm Queen 319144 and Aldrich Farm Queenly 319145.

MASSACHUSETTS SPECIALS

A beautiful loving cup was won by Cherry's Nina of The Forges 205711 as a special trophy given by the Massachusetts Department of Agriculture for the best Guernsey cow in milk, owned by a Massachusetts exhibitor.

Also, special state prizes were given in the graded herd class for state owned herds. These were awarded as follows: 1, Ard-Na-Clachan Farm; 2, The Forges Farm; 3, The Aldrich Farm; 4, D. W. Gurnett; 5, Edmund D. Codman; 6, Earl R Gummow.

Trenton Inter-State Fair

(Continued from page 352)

SENIOR CHAMPION BULL
Majesty's Resolute 162140, Henry W. Leeds.

JUNIOR AND GRAND CHAMPION BULL
Phil Cook 191380, Henry W. Leeds.

SENIOR AND GRAND CHAMPION FEMALE
Mary Lilian 246843, Hill Girt Farm.

JUNIOR CHAMPION FEMALE
Hardwick's Frances Rose 321281, Henry W. Leeds.

EXHIBITOR'S HERD

1, Henry W. Leeds, showing Majesty's Resolute 162140, Glenburnie Daffodil 175872, Evelyn R. of Lindendell 276840, Hardwick's Hazel of L. G. 307698 and Hardwick's Frances Rose 321281; 2, Hill Girt Farm, showing Clarion of Hill Girt 151657, Royal's Amazon of Hill Girt 233586, Norawyne of Hill Girt 266980, Elen Jessie 307720 and Golden Hazel of Hill Girt 335548; 3, Hill Girt Farm, showing Merry Top of Hill Girt 137474, Mary Lilian 246843, Merry Bellanda of Hill Girt 286847, Golden Elen of Hill Girt 307716 and Royal Dora of Hill Girt 337373; 4, Brookmead Farm, showing Actaeon's Don of Pennbrook 171525, Brookmead's Lovely 260510, Brookmead's Fidelity 306575, Brookmead's Career 305936 and Brookmead's Fawn 321719.

YOUNG HERD

1, Henry W. Leeds, showing Hardwick's Bright Lad 180929, Hardwick's Vera of L. G. 307697, He'll Do Bonny 315009, Hardwick's Frances Rose 321281 and Masher's Grace of Locust Grove 336624; 2, Hill Girt Farm, showing Noble Toro of Hill Girt 178820, Golden Elen of Hill Girt 307716, Elen Jessie 307720 Golden Hazel of Hill Girt 335548 and Royal Dora of Hill Girt 337373.

GET OF SIRE

1, Hill Girt Farm on get of Langwater Mary's Royal 82716, showing Royal's Lilian of Hill Girt 221974, Mary Lilian 246843, Royal's Amazon of Hill Girt 233586 and Royal Dora of Hill Girt 337373; 2, Brookmead Farm on get of Langwater Master Fred 51494, showing Brookmead's Lovely 260510, Brookmead's Virtue 260506, Brookmead's Daylight 243250 and Brookmead's Kindness 243251; 3, Henry W. Leeds on get of Mixter Hardwick 107510, showing Hardwick's Blossom 228453, Hardwick's Amos 179063, Hardwick's Bright Lad 180929 and Hardwick's Frances Rose 321281; 4, Hill Girt Farm on get of Golden Toro 106686, showing Noble Toro of Hill Girt 178820, Golden Elen of Hill Girt 307716, Golden Milkmaid 307712 and Golden Hazel of Hill Girt 335548.

PRODUCE OF DAM

1, Hill Girt Farm on produce of Imp. Lilian of the Manoir

104079, showing Royal's Lilian of Hill Girt 221974 and Mary Lilian 246843; 2, Henry W. Leeds on produce of Glenburnie Blossom 137736, showing Glenburnie Daffodil 175872 and Hardwick's Blossom 228453; 3, Henry W. Leeds on produce of Cavalier's Abbess of Pomeroy 184474, showing Hardwick's Amos 179063 and Hardwick's Andy 179062; 4, Hill Girt Farm on produce of Merry Bell of Hill Girt Farm 176087, showing Clarion of Hill Girt 151657 and Merry Bellanda of Hill Girt 286847; 5, Charles and Catherine J. Baldwin on produce of Coventry Radiance 132347, showing Radiance Souvenir of Rose Lane 189116 and Radiance of Rose Lane 270298.

PROVED SIRE CLASS

1, Hill Girt Farm and Henry W. Leeds on get of Langwater Mary's Royal 82716, showing Royal's Lilian of Hill Girt 221974, Royal's Amazon of Hill Girt 233586, Mary Lilian 46843 and Royal's Bonita of Pomeroy 238013; 2, Brookmead Farm on get of Langwater Master Fred 51494, showing Brookmead's Kindness 243251, Brookmead's Daylight 243250, Brookmead's Lovely 260510 and Brookmead's Virtue 260506.

Minnesota State Fair

(Continued from page 345)

grand champion calf club showman over all breeds this year was a Guernsey boy, Robert Jacobs of Sherburne.

The interest at the ringside in the judging was very good and the attendance made up to some extent for the small exhibit.

Plans are already under way to make up next year for this year's small show. The judging was done by George M. Newlin to the entire satisfaction of the ringside and the exhibitors.

The exhibitors included: Arveson Brothers, Barnum; Boulder Bridge Farm Company, Excelsior; John Estlund, Moose Lake; Joseph Golinvaux, Waterloo, Iowa; Ralph Grunke, Mora; Burnett Hanson; Carl Hanson, Moose Lake; H. C. Hanson, Barnum; Pearl Hanson, Thief River Falls; Francis T. Jager, St. Bonifacius; Elaine Johnson, Cokato; William Kruse, Saint Paul; Adolph Larson, Barnum; Melvin Larson, Barnum; L. A. Page, Excelsior; Oscar Sellgren, Carlton; George and Alfred Severson, Moose Lake; Raymond Severson, Moose Lake; Mrs. H. Snyder, Waterloo, Iowa.

Following is the list of awards:

BULL, 4 YEARS AND OVER

1, Langwater Waldorf 128541, Boulder Bridge Farm Company; 2, Fairydale Rex 108301, Arveson Brothers.

BULL, 3 YEARS AND UNDER 4

1, Caumsett Harvester 145445, Boulder Bridge Farm Company; 2, Rex Defenser of Twin Lakes 145647, Oscar Sellgren.

BULL, 2 YEARS AND UNDER 3

1, Highland Place Troubadour 157772, Mrs. Howard Snyder and Joseph Golinvaux (B. A. 1); 2, Boulder Bridge Silver King 178871, L. A. Page (B. A. 2); 3, Minnewashta Cherub 162811, L. A. Page (B. A. 3); 4, Comet of Clover Glen 153298, Carl Hanson; 5, Idol of Primrose 162382, Arveson Brothers.

BULL, 18 MONTHS AND UNDER 2 YEARS

1, Highland Place Gabriel 172605, Joseph Golinvaux (B. A. 1); 2, King of Saint Bonifacius 193333, Francis T. Jager; 3, Moose Valley Nimrod 181224, Melvin Larson; 4, Minnewashta Carthaginian 176137, L. A. Page.

BULL, 1 YEAR AND UNDER 18 MONTHS

1, Boulder Bridge Monarch 193068, Boulder Bridge Farm Company (B. A. 1); 2, Highland Place Renown 181094, Joseph Golinvaux (B. A. 2); 3, Minnewashta Chief 187099, L. A. Page (B. A. 3).

BULL CALF, 4 MONTHS AND UNDER 12

1, Highland Place Minnesinger 191897, Joseph Golinvaux (B. A. 1); 2, Boulder Bridge Reliant 193071, Boulder Bridge Farm Company (B. A. 2); 3, Boulder Bridge Corinthian 193069, Boulder Bridge Farm Company (B. A. 3); 4, Boulder Bridge Searchlight 193070, Boulder Bridge Farm Company; 5, Highland Place Jacques 187018, Joseph Golinvaux; 6, Jethro's Warrior 192397, John Estlund; 7, Minnewashta Lucifer 192784, L. A. Page.

COW, 4 YEARS AND OVER

1, Miss Myrtle of Maple Hill 160639, Boulder Bridge Farm Company; 2, Gardener's May Rose of El Mere 187156, Joseph Golinvaux; 3, Dunwalke Princess Valentine 232740, Boulder Bridge Farm Company; 4, Euciline 191411, Boulder Bridge Farm Company; 5, Boulder Bridge Barbara 244101, Boulder Bridge Farm Company; 6, Goldylock's Golden Gleam 149502, H. C. Hanson.

COW, 3 YEARS AND UNDER 4

1, Queen May Rose of El Mere 262097, Joseph Golinvaux; 2, Butterfat Queen 262899, Boulder Bridge Farm Company; 3, Lynbrook Yvette 262764, Boulder Bridge Farm Company; 4, Ramee's Daisy of Clover Glen 314257, H. C. Hanson (B. A. 1); 5, Minnewashta Gipsy 262602, L. A. Page; 6, Nancy Queen of Clover Glen 332296, H. C. Hanson (B. A. 2).

HEIFER, 2 YEARS AND UNDER 3

1, Boulder Bridge Darcy 313460, Boulder Bridge Farm Company (B. A. 1); 2, Boulder Bridge Claire 266498, Boulder Bridge Farm Company (B. A. 2); 3, Hilltop Fashion Rose 268487, Boulder Bridge Farm Company; 4, Highland Place Ishbel 291620, Joseph Golinvaux (B. A. 3); 5, Frances of Woodland 266247, Ralph Grunke; 6, Pride's Ramee of Highland Farm 277821, Adolph Larson.

HEIFER, 18 MONTHS AND UNDER 2 YEARS

1, Boulder Bridge Dora 313464, Boulder Bridge Farm Company (B. A. 1); 2, Boulder Bridge Dairygirl 313466, Boulder Bridge Farm Company (B. A. 2); 3, Boulder Bridge Delaire 313463, Boulder Bridge Farm Company (B. A. 3); 4, Lady Lou of Fair Meadows 306007, Boulder Bridge Farm Company; 5, Boulder Bridge Dardenella 325703, Boulder Bridge Farm Company; 6, Maxim's Governess 306125, Elaine Johnson; 7, Entry, Burnett Hanson; 8, Minnewashta Westray 303403, L. A. Page; 9, Isabelle's Buttercup 301661, George and Alfred Severson; 10, Minnewashta Polly 302501, L. A. Page.

HEIFER, 1 YEAR AND UNDER 18 MONTHS

1, Boulder Bridge Ecstasy 340048, Boulder Bridge Farm Company (B. A. 1); 2, Boulder Bridge Emerita 340049, Boulder Bridge Farm Company (B. A. 2); 3, Boulder Bridge Eileen 340047, Boulder Bridge Farm Company(B. A. 3); 4, Highland Place Goldenrod 313578, Joseph Golinvaux; 5, Highland Place Dorris 312224, Joseph Golinvaux; 6, Boulder Bridge Edith 341118, Boulder Bridge Farm Company; 7, Pearl's Hazel of Plainview 341699, Pearl Hanson; 8, Charm's Pride 316017, George and Alfred Severson; 9, Minnewashta Lillian 321996, L. A. Page; 10, Caroline of Minnewashta 325439, L. A. Page.

HEIFER CALF, 4 MONTHS AND UNDER 12

1, Boulder Bridge Enid 340051, Boulder Bridge Farm Company (B. A. 1); 2, Boulder Bridge Esther 340050, Boulder Bridge Farm Company (B. A. 2); 3, Boulder Bridge Etta 325705 Boulder Bridge Farm Company (B. A. 3); 4, Highland Place Gloria Ann 325265, Joseph Golinvaux; 5, Boulder Bridge Evangeline 340052, Boulder Bridge Farm Company; 6, Highland Place Clarabelle 325262, Joseph Golinvaux; 7, Cherry's Daisy of Clover Glen 322038, H. C. Hanson; 8, Entry, William Kruse; 9, Minnewashta Tricksey 329583, L. A. Page; 10, Entry, Raymond Severson.

SENIOR AND GRAND CHAMPION BULL

Langwater Waldorf 128541, Boulder Bridge Farm Company.

JUNIOR CHAMPION BULL

Highland Place Minnesinger 191897, Joseph Golinvaux.

SENIOR AND GRAND CHAMPION FEMALE

Queen May Rose of El Mere 262097, Joseph Golinvaux.

JUNIOR CHAMPION FEMALE

Boulder Bridge Enid 340051, Boulder Bridge Farm Company.

GRADED HERD

1, Boulder Bridge Farm Company, showing Langwater Waldorf 128541, Dunwalke Princess Valentine 232740, Boulder Bridge Darcy 313460, Boulder Bridge Dora 313464 and Boulder Bridge Enid 340051; 2, Boulder Bridge Farm Company, showing Caumsett Harvester 145445, Miss Myrtle of Maple Hill 160639, Boulder Bridge Claire 266498, Boulder Bridge Ecstasy 340048 and Boulder Bridge Esther 340050; 3, Joseph Golinvaux, showing Highland Place Troubadour 157772, Queen May Rose of El Mere 262097, Highland Place Ishbel 291620, Highland Place Goldenrod 313578 and Highland Place Gloria Ann 325265.

YOUNG HERD

1, Boulder Bridge Farm Company, showing Boulder Bridge Reliant 193071, Boulder Bridge Dora 313464, Boulder Bridge Ecstasy 340048, Boulder Bridge Enid 340051 and Boulder Bridge Esther 340050; 2, Boulder Bridge Farm Company, showing Boulder Bridge Searchlight 193070, Boulder Bridge Dairygirl 313466, Boulder Bridge Emerita 340049, Boulder Bridge Etta 325705 and Boulder Bridge Evangeline 340052; 3, Joseph Golinvaux, showing Highland Place Minnesinger 191897, Highland Place Dorris 312224, Highland Place Goldenrod 313578, Entry and Highland Place Gloria Ann 325265.

DAIRY HERD

1, Boulder Bridge Farm Company.

GET OF SIRE

1, Boulder Bridge Farm Company on get of Langwater Waldorf 128541, showing Boulder Bridge Dora 313464, Boulder Bridge Darcy 313460, Boulder Bridge Claire 266498 and Boulder Bridge Emerita 340049; 2, Boulder Bridge Farm Company on get of Caumsett Harvester 145445, showing Boulder Bridge Esther 340050, Boulder Bridge Ecstasy 340048, Boulder Bridge Reliant 193071 and Boulder Bridge Enid 340051; 3, Joseph Golinvaux on get of Golden Sunbeam of the Prairie 83162, showing Highland Place Minnesinger 191897, Highland Place Gabriel 172605, Highland Place Goldenrod 313578 and Highland Place Gloria Ann 325265; 4, Joseph Golinvaux on get of Golden Sunbeam of the Prairie 83162, showing Highland Place Dorris 312224, Highland Place Ishbel 291620, Highland Place Renown 181094 and Highland Place Troubadour 157772; 5, H. C. Hanson on get of Caribou Ramee's Sequel 68682, showing Comet of Clover Glen 153298, Ramee's Daisy of Clover Glen 314257, Nancy Queen of Clover Glen 332296, and Pride's Ramee of Highland Farm 277821; 6, L. A. Page on get of Atamannsit Carthaginian 85021, showing Minnewashta Carthaginian 176137, Minnewashta Westray 303403, Minnewashta Dahlia 307997 and Minnewashta Lillian 321996.

PRODUCE OF DAM

1, Joseph Golinvaux on produce of May Rose of El Mere 108102 showing Gardener's May Rose of El Mere 187156 and Queen May Rose of El Mere 262097; 2, Boulder Bridge Farm Company on produce of Lassie's La Noce 199173, showing Boulder Bridge Darcy 313460 and Boulder Bridge Emerita 340049; 3, Boulder Bridge Farm Company on produce of Coventry Richesse Beauty 167442, showing Boulder Bridge Claire 266498 and Boulder Bridge Delaire 313463; 4, Boulder Bridge Farm Company on produce of Coronet's Sunlight of Radisson 207752, showing Boulder Bridge Searchlight 193070 and Boulder Bridge Dora 313464; 5, Boulder Bridge Farm Company on produce of Tristan's Favorite 99306, showing Boulder Bridge Barbara 244101 and Boulder Bridge Esther 340050; 6, Joseph Golinvaux on produce of Betty of Highland Place 146677, showing Highland Place Gabriel 172605 and Highland Place Renown 181094; 7, L. A. Page on produce of Warrior's Louisa of Gluek Farm 189585, showing Minnewashta Lucifer 192784 and Minnewashta Westray 303403.

MINNESOTA COUNTY GROUP

1, Hennepin County; 2, Barnum County.

Maryland State Fair

(*Continued from page 348*)

head and neck, and excellent symmetry, stood at the head of the line. Next to her was Brooklandwood Lady Pauline 269493 a stable mate. Select's Pearl 278752, another Brooklandwood entry, stood third over Holliston's Frau of Calder 277721. The first and third prize two year olds were both daughters of Beechwood Prince Select 130365, the grand champion of the show, and senior herd sire at Brooklandwood Farms.

Lesiterdale Gertrude Fairfield 303147, the 1930 junior champion heifer, won the senior yearling class with little difficulty. She is an excellent heifer throughout and looks "every inch a dairy cow." Kemah Cora 328426, the junior champion at the Harford County Guernsey Field Day, stood second next to Select's Anne 297784, owned by Zeb Sherrill, a 4-H club boy. Locustcrest W. Betty 299721, a heifer undefeated for junior championship at several shows this fall, was forced to fourth place by three better heifers.

Brooklandwood Farm scored again in the junior yearling heifer class with a beautifully balanced heifer, Love's Cinderella 304359, a daughter of Love's Golden Rule 93976. Show Girl's Dew Drop 321317, another field day winner, owned by John H. Hampshire, stood second over Lady Cole of Montfaucon 312813, owned by Joseph Ensor, a 4-H club boy. Rockman's Rose 314694, another Brooklandwood entry, stood fourth.

The junior heifer class brought out thirty-seven entries and included many high class heifers. In fact, after Judge Clark selected his best six there were enough heifers out of the money that were deserving of a part of the prize money.

Thornton's Madam Queen 333303, owned by A. Stanley Zell, and Almira of Bonnie Blink Farm 319655, owned by Louis McL. Merryman, Jr., were a very close pair. After a careful study of the two heifers the judge finally left the Zell entry in first place because of a cleaner cut head and neck and a distinct advantage in udder development. Homestead Foremost Admiration 332274, a Jackson entry, handicapped a bit by lack of age, fitted in nicely for third place over Chenar's Ultra Fancy 324125, shown by Thomas Hughes.

There was a real battle for senior championship. "I have had less worthy animals at the National Dairy Show for senior championship," stated Mr. Clark. Ultra Lula 3d 306830, the first prize three year old, and Select's Gertrude 269494 were the close pair. After going over this pair of heifers from muzzle to tip of tail, Judge Clark requested that they be milked out in the ring. They were two superb heifers. After the milking out "Lula" won the purple with a slight advantage in top line, rear attachment of udder, veins, a neater attached fore udder and a slight advantage in capacity. She had no trouble in winning the grand championship over the Leister entry that had won the junior championship.

The Groups

IN the groups the get of sire was of special interest, as it always is at Timonium. Nearly $300 in prize money was divided in this class, first place paying ninety dollars. Brooklandwood Farm was again successful in winning this class with a get of Audacity of Edgemoor 54840, one of the greatest Guernsey bulls of the time. This is the seventh time his get have won at Timonium. He has not only proved to be a sire of great show cattle but it is being demonstrated that his daughters are great producers.

In the produce of dam class, Calder Farm again won with their produce of Abbeyleix Judy 119127. This time the winners were the first and second prize cows. It is interesting to note that this pair of cows have won the blue in the produce of dam class three times at Timonium and have been second twice.

The Timonium Fair Board, together with the Maryland Guernsey Breeders' Association, offers a $400 prize for Maryland County herds. In this class Baltimore County won easily as their herd was made up entirely of blue ribbon winners and included the grand champion bull and grand champion female of the show.

P. S. Turner of Calder Farm offered twenty-five dollars in cash this year for the best fitted 4-H club heifer. As the show progressed Warren Whittier of Phoenixville, Pennsylvania, and Professor Robert Ruffner of Raleigh, North Carolina, selected the best fitted heifer in each class. When the three heifers were brought together, Zeb Sherrill, a 4-H club boy from Baltimore County, won the blue on his good club heifer, Select's Anne 297784, another daughter of the grand champion bull.

Taking the 1931 show as a whole it was a wonderful show. In most classes the entries were numerous and

in all of the first six places the awards were very close. Judge Clark worked carefully and systematically and in most cases his decisions were in accord with the ringside.

The exhibitors included: Brooklandwood Farm, Brooklandville; Calder Farm, Parkton; Joseph W. Davis and Son, Rocks; Joseph Ensor, Cockeysville; C. C. Freeland, Hamilton; William N. Foard, White Hall; Janon Fisher, Jr., Eccleston; John H. Hampshire, Hampstead; Charles L. Hammond, Reisterstown; Thomas Hughes, Easton; W. P. Jackson, Salisbury; Sterling J. Leister, Hampstead; Masonic Home, Cockeysville; Louis McL. Merryman, Jr., Sparks; Herbert Neal, Easton; J. L. Pratt, Sherwood Forest Farm, Fredericksburg, Virginia; Z. Vance Sherrill, Sparks; James M. Shriver, Westminster; Towson Nursery, Towson; Worthington Brothers, Bel Air; Woodside Hall Farm, Williamsport; A. Stanley Zell, Riderwood.

Following is the list of awards:

BULL, 3 YEARS AND OVER

1, Beechwood Prince Select 130365, Brooklandwood Farm; 2, Alden's Golden Cherub 152393, C. C. Freeland; 3, Homestead Senator 147481, W. P. Jackson (B. A. 1); 4, Langwater Promoter 114979, John H. Hampshire; 5, Brooklandwood Veteran 150230, Masonic Home; 6, Foremost's Count 93847, W. P. Jackson; Woodside Hall Ultra Reaper 150043, Woodside Hall Farm (B. A. 2).

BULL, 2 YEARS AND UNDER 3

1, Beech Hill Renown 183103, Calder Farm; 2, Brooklandwood High Time 154565, Woodside Hall Farm; 3, Rhoda's Patient King 2d 164899, James M. Shriver.

BULL, 18 MONTHS AND UNDER 2 YEARS

1, Greatness 174018, Sterling J. Leister; 2, Gnome 171169, Charles L. Hammond; 3, Kemah Dart 175524, Worthington Brothers; 4, Homestead Dauntless 178710, W. P. Jackson (B. A. 1); 5, Chenar Nugget 182402, Thomas Hughes (B. A. 2); 6, Brooklandwood Advertiser 175076, Brooklandwood Farm (B. A. 3).

BULL, 1 YEAR AND UNDER 18 MONTHS

1, Langwater Arrogant 182485, J. L. Pratt, Sherwood Forest Farm; 2, Kenilworth Captain 182293, Towson Nursery; 3, Rockman's Toki 184656, Brooklandwood Farm (B. A. 1); 4, Homestead Genius 185036, W. P. Jackson (B. A. 2); 5, Jewel's Son of Bonnie Blink 186451, Masonic Home.

BULL CALF, 4 MONTHS AND UNDER 12

1, Laddie's Boreas of Calder Farm 188037, Calder Farm (B. A. 1); 2, The Caves Singer 187174, Janon Fisher, Jr. (B. A. 2); 3, Homestead Crown 191543, W. P. Jackson (B. A. 3); 4, Chenar's Cherub's Broadcaster 186568, Thomas Hughes; 5, Love's Hero 189932, Brooklandwood Farm; 6, Homestead Sensation 191542, W. P. Jackson.

COW, 4 YEARS AND OVER

1, Lady Marion of Calder Farm 149829, Calder Farm (B. A. 1); 2, Laddie's Judy of Calder Farm 160977, Calder Farm (B. A. 2); 3, Itchen's Cora of Mapleview 169258, Masonic Home; 4, Bel Air Merry Xmas 92143, J. W. Davis and Son (B. A. 3); 5, Redrose of Walnutvale 225186, W. P. Jackson; 6, Abbeyleix Baby Doll 184343, Calder Farm.

COW, 3 YEARS AND UNDER 4

1, Ultra Lula 3d 306830, Calder Farm; 2, Morven's Edna 292811, J. L. Pratt, Sherwood Forest Farm; 3, Eliza of Lowebrook 247963, Masonic Home; 4, Homestead Foremost Snowdrop 255515, W. P. Jackson (B. A. 1); 5, Homestead Foremost Faithful 266286, W. P. Jackson (B. A. 2); 6, Homestead Rosebud 250919, W. P. Jackson (B. A. 3).

HEIFER, 2 YEARS AND UNDER 3

1, Select's Gertrude 269494, Brooklandwood Farm (B. A. 1); 2, Brooklandwood Lady Pauline 269493, Brooklandwood Farm (B. A. 2); 3, Select's Pearl 278752, Brooklandwood Farm (B. A. 3); 4, Holliston's Frau of Calder 277721, Calder Farm; 5, Clear View's Dianah 277599, William N. Foard; 6, Homestead Seamstress 277639, W. P. Jackson.

HEIFER, 18 MONTHS AND UNDER 2 YEARS

1, Leisterdale Gertrude Fairfield 303147, Sterling J. Leister; 2, Kemah Cora 328426, Worthington Brothers; 3, Select's Anne 297784, Z. Vance Sherrill; 4, Locustcrest W. Betty 299721, Woodside Hall Farm; 5, Select's Beauty 292945, Brooklandwood Farm (B. A. 1); 6, Calder Farm Lassie 311368, Calder Farm (B.A.2); Chenar Hostess 300826, Thomas Hughes (B.A.3).

HEIFER, 1 YEAR AND UNDER 18 MONTHS

1, Love's Cinderella 304359, Brooklandwood Farm (B. A. 1); 2, Show Girl's Dew Drop 321317, John H. Hampshire; 3, Lady Cole of Montfaucon 312813, Joseph Ensor (B. A. 2); 4, Rockman's Rose 314694, Brooklandwood Farm (B. A. 3); 5, Homestead Gertrude 319931, W. P. Jackson; 6, Homestead Fortunate 319932, W. P. Jackson.

HEIFER CALF, 4 MONTHS AND UNDER 12

1, Thornton's Madam Queen 333303, A. Stanley Zell (B. A. 1); 2, Almira of Bonnie Blink Farm 319655, Louis McL. Merryman, Jr.; 3, Homestead Foremost Admiration 332274, W. P. Jackson (B. A. 2); 4, Chenar's Ultra Fancy 324125, Thomas Hughes (B. A. 3); 5, Bruffs Island Bonnie's Babe 313981, Herbert Neal; 6, Gerar Princess Clare 337191, Louis McL. Merryman, Jr.

SENIOR AND GRAND CHAMPION BULL

Beechwood Prince Select 130365, Brooklandwood Farm.

JUNIOR CHAMPION BULL

Greatness 174018, Sterling J. Leister.

SENIOR AND GRAND CHAMPION FEMALE

Ultra Lula 3d 306830, Calder Farm.

JUNIOR CHAMPION FEMALE

Leisterdale Gertrude Fairfield 303147, Sterling J. Leister.

EXHIBITOR'S HERD

1, Brooklandwood Farm; 2, Calder Farm; 3, W. P. Jackson; 4, Masonic Home; 5, W. P. Jackson; 6, Woodside Hall Farm.

BREEDER'S YOUNG HERD

1, Brooklandwood Farm; 2, Thomas Hughes; 3, W. P. Jackson.

BREEDER'S CALF HERD

1, Calder Farm; 2, Brooklandwood Farm; 3, W. P. Jackson; 4, Thomas Hughes; 5, Arthur Stanley Zell; 6, Woodside Hall Farm.

GET OF SIRE

1, Brooklandwood Farm; 2, Brooklandwood Farm; 3, J. H. Hampshire; 4, W. P. Jackson; 5, Thomas Hughes; 6, Masonic Home.

PRODUCE OF DAM

1, Calder Farm; 2, Brooklandwood Farm; 3, W. P. Jackson; 4, Thomas Hughes; 5, Masonic Home; 6, W. P. Jackson.

FOUR COWS IN MILK

1, Brooklandwood Farm; 2, Calder Farm; 3, W. P. Jackson; 4, Masonic Home; 5, W. P. Jackson; 6, Masonic Home.

ADVANCED REGISTER COW

1, Calder Farm; 2, J. W. Davis and Son; 3, Masonic Home; 4, W. P. Jackson; 5, W. P. Jackson; 6, Calder Farm.

COUNTY HERDS

1, Baltimore County; 2, Harford County; 3, Carroll County.

Champaign-Clark County Breeders Hold First Meeting

WITH seventy-five members and visitors in attendance, the first picnic of the Champaign-Clark County, Ohio, Guernsey Breeders' Association was a success. The affair was held at Lynn Guernsey Farm, owned by A. G. Bookwalter, New Moorefield.

Dr. Bond, assistant state veterinarian, held a discussion on Bang's disease and he advised state supervision of herds in which animals were afflicted with the disease. Floyd S. Barlow, field secretary of the Ohio Guernsey Breeders' Association, discussed breeding, and he stressed the value of line breeding if conducted properly. He also pointed out important items in feeding. Judging of a string of dairy cows was conducted under the supervision of Mr. Barlow and D. D. Dowds, county agent of Champaign County.

AIYUKPA GUERNSEYS

Federal Accredited Herd No. 199722

The Herd With Both Halves

No. 9 in a serial story told with photos

Aiyukpa Herd Sires Are Bred In The Purple

Sire:
Langwater Eastern King
63072

Aiyukpa King 122782

Dam:
Lone Pine Mollie Cowan
91285

Langwater Eastern King 63072
Sold for $35,000
29 A. R. daughters
Sire: Langwater Warrior 26509
Dam: Langwater Cleopatra 47043

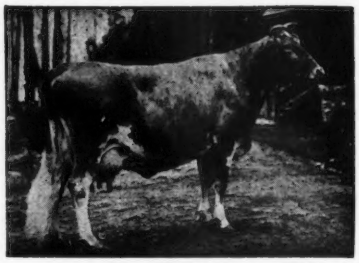

Lone Pine Mollie Cowan 91285
12760.0 lbs. milk, 703.8 lbs. fat, Class G
16927.7 lbs. milk, 840.3 lbs. fat, Class BB
World's Record when made. Sold for $15,100
First prize National Dairy Show, 1922.
Sire: Langwater Hayes Rosie's King of the May 16723
Dam: Goldseeker's Murne Cowan of A. D. F. 61707

Langwater Warrior 26509
Sold for $15,000
35 A. R. daughters
Sire: Imp. King of the May 9001
Dam: Imp. Langwater Lily 26606

Langwater Hayes Rosie's King of the May 16723
27 A. R. daughters
Sire: Imp. King of the May 9001
Dam: Langwater Hayes Rosie 24200

Langwater Cleopatra 47043
15364.7 lbs. milk, 792.5 lbs. fat, Class B
Third in Class B when made
Sold for $19,500
Sire: Imp. King of the May 9001
Dam: Imp. Capelles Rose 31598

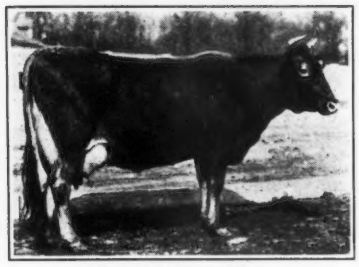

Murne Cowan 19597
17383.5 lbs. milk, 791.8 lbs. fat, Class A
16729.3 lbs. milk, 845.4 lbs. fat, Class A
24008.0 lbs. milk, 1098.2 lbs. fat, Class A
World's Milk record and World's Fat record when made. Grandam of Lone Pine Mollie Cowan 91285

Premier Breeder, National Dairy Show, 1930. Every sire now at Aiyukpa is a descendant of from two to four World's Record Cows. We breed our own sires - Let us breed yours.

CAMP AIYUKPA

A. B. Klussendorf **Lyon Mountain, New York** **Manager**

NEWS BRIEFS

Swindells Passes

WORD has been received at the Central Office of the rather sudden death of F. W. Swindells, Beech Hill Farm, Princeport, Nova Scotia. On July 8 Mr. Swindells held a field day for the Guernsey breeders of Nova Scotia and during the evening's festivities he suffered a shock, from which he did not recover. The Beech Hill herd has been among the prominent show winners in several of the eastern fairs for the past three years.

Mr. Swindells' death will come as a shock to many of his friends, both in America and Canada. He spent most of his winters near Boston.

Michigan Without Fieldman

OWING to the lack of funds at the state college of Michigan, W. D. Burrington, who has worked as secretary of the Michigan Guernsey Breeders' Association and also as a part time extension specialist, has been dropped. It seemed impossible for the Michigan breeders to take care of a full time fieldman so it was necessary to abandon the position.

John Endicott, H. W. Wigman and many of the other breeders are going ahead with the fall sale, Mr. Wigman taking charge. The sale will be held on October 7.

Increasing Herds

FOURTEEN Guernsey cows have been added to the Washington Dairy of Washington, Illinois, according to the report made by F. E. Zimmerman. These animals were purchased in Wisconsin and they will be in charge of E. L. Young, who is manager of the dairy.

The Fosters, who run a dairy at the former Danforth Stock Farm, have also recently added thirty Guernseys to their fine herd of cattle.

West Point Boy Wins Guernsey Competition

MERRILL Giltner was high point contestant in a judging competition for boys at the annual meeting of the Indiana Guernsey Breeders' Association, held at Bankable Farm, near Delphi. Sixty-three boys from all over the state participated. The West Point team was composed of Merrill Giltner, Leon Wolferd and Ernest Justice. Henry Mollenkaup, Ralph Burton and D. O. Neidigh accompanied the team.

John Olsan

A LIFE of usefulness to the entire Grays Harbor, Washington, farming community is ended with the passing of John Olsan. Stricken as he was working with his threshing crew, death came to Mr. Olsan in his very prime.

Mr. Olsan represented the very highest type of modern farmer. Bred to the soil as a member of a pioneer family of the Wynooche valley, he had had practical farming experience when he wisely decided to supplement it by a course at Washington State College. Afterwards he became the owner of a herd of registered Guernseys. He was a beneficial force in the Harbor's rural life and he will be sadly missed.

Average 1,000 Pounds

FORTY-TWO Guernsey cows in the Central Pennsylvania Guernsey Breeders' Cow Testing Association produced over 1000 pounds of milk during July. Figures were compiled by George A. Luce of Center Hall, Pennsylvania, tester for the association. There were 335 cows in milk.

Makes Good Showing

LORENCE Granum, secretary of the Northwest Fair, reports that Guernseys made a wonderful showing at the fair this year. The grand champion cow was owned by M. L. Lindfors and Sons of Fosston, Minnesota, and their herd won two loving cups, one for the best sire and the other for the best herd shown.

More Rotogravure

JOHN S. Candler recently had several pictures of his Guernseys in the rotogravure section of the Atlanta Journal of Atlanta, Georgia.

Aid Club Work

THE Olmsted County Guernsey Breeders' Association is making the 4-H club fair at Rochester, Minnesota, very interesting. A trophy will be given to the boy or girl who makes the best record in the Guernsey calf club. Approximately twenty boys and girls will compete for the Guernsey trophy.

Certified Herd

C. BLAIN Hays of Corydon, Indiana, recently received the first certificate for his section of the state, and also for Harrison County, for an abortion free herd.

Roy Patrick Better

ROY Patrick of Quinton Stock Farm, Quinton, New Jersey, is able to be around again and attend to his duties as chief Guernsey promoter for southern New Jersey. He recently fell off of a load of hay and broke his hip.

State Line No Barrier

NORTHERN Idaho and eastern Washington Guernsey enthusiasts know no state boundary between their respective states and they work hand in hand through their Inland Empire Guernsey Club to improve the breed.

Activities of this club have been kept very much alive and once a year the group gathers in Spokane for a general get-together picnic. New officers elected for the coming year are: President, J. C. Hergesheimer, Colville; vice president, Dr. J. C. Trotter, Rockford; secretary-treasurer, Mrs. Emil Boller, Potlatch, Idaho. Charles Taylor, Moab, and A. H. Poston, Spokane, are other Washington directors.

Shepherd Has High Herd

SAMUEL Shepherd of Belmont, Idaho, had the high producing herd in the county dairy association for the month of July. His herd of twelve Guernseys produced an average of 780 pounds of milk and 38.8 pounds of butter fat.

Iowa Breeders Hold Picnic

ONE hundred fifty Guernsey breeders and their families attended the Guernsey breeders' picnic held at the County Home at West Union, Iowa, recently. The program was made up of talks by D. C. Carvey, manager of the farm, Henry Hettler, president of the Guernsey association in Fayette County, and County Agent B. W. Lodwig.

In a milking contest William Hoeger defeated R. O. Dietel and Mrs. Charles Hoyt and Mrs. George Probst tied in the finals of a nail driving contest. The Little German Band of Hawkeye attended and furnished music.

The Breeders' Bookshelf

THROUGH this department the JOURNAL will list and review the latest books that might be of interest to the breeders of dairy cattle. It is a service that has been requested from time to time and we take pleasure in presenting it to our readers for their use. The books listed are all reliable and practical and carry the sanction of the JOURNAL. Copies may be purchased through the Breeders' Bookshelf Service.

DAIRY CATTLE AND MILK PRODUCTION, By Dr. C. H. Eckles. Commonsense information on how to increase production, raise calves on less whole milk, select a sire that will improve your herd, how to feed economically, and all the other details that mean the difference between success and failure. Over 40,000 copies in use. 611 pages, 98 illustrations. $4.00.

LIVESTOCK AND POULTRY DISEASES, By Dr. W. A. Billings. A complete source of the information the stockman needs and should have on causes, prevention, symptoms, and treatment of all diseases of farm animals, as well as general sanitation. Just published. 520 pages, 54 illustrations. $3.50.

MARKETING PURE BRED LIVESTOCK, By M. N. Beeler. If you want definite information and sales plan for disposing of your surplus, this book fills the bill. It describes and illustrates methods used by over 100 successful breeders—how to write ads, sell by mail, auction, and many other methods. 408 pages, 20 illustrations. $3.75.

HEREDITY IN LIVESTOCK, By Christian Wriedt. Tells shortly and clearly how you can benefit from the modern discoveries in heredity. Careful study of this book's information will pay big dividends. 190 pages, 70 illustrations. $3.00.

SEX HYGIENE AND REPRODUCTION OF CATTLE. Dr. W. W. Williams has recently published a new book on Sex Hygiene and Reproduction of Cattle. This book provides the breeder and dairyman with a rational and systematic plan for the prevention and control of breeding losses among cattle.

There are 252 pages with 55 illustrations, and the Price is $4.75 prepaid in the United States and Canada. Outside of the United States and Canada, $5.00.

HOW TO ORDER BOOKS

Add 15c per volume to cover packing and mailing charge and send check or money order for the price listed, addressed to:

Breeders' Bookshelf Service
8 School St., Peterboro, N. H.

Testing for Abortion

THOSE who are a bit timid about having their herds blood tested for contagious abortion may get some encouragement from the experience of Liseter Farm, Newtown Square, Pennsylvania. This herd, numbering sixty-eight head, is now in splendid condition, from a breeding point of view, and has recently passed its fourth annual blood test without a single reactor. Its State Certificate Number 95, covering the blood test, has been renewed for the fourth time.

The background of this herd in relation to contagious abortion may be of interest. It was founded about fifteen years ago as a breeding herd of Guernseys and Holsteins. Later the Holsteins were closed out and the Guernseys kept. The herd was headed by an imported bull of note and a May Rose sire, from a high testing dam. Both made good, expressed in terms of tested daughters of excellent type.

That some of the cows had developed more or less immunity against the Bang bacillus was evidenced by the fact that they bred regularly, in spite of its presence in the herd. When it was desirable to purchase some cows at the leading eastern sales, and add them to the herd, more trouble was at once encountered. The abortions immediately increased in number, with the usual accompaniment of breeding troubles. The situation was so acute that the owner carefully considered the advisability of blood testing the whole herd—this to be done from the standpoint of good business and economy. The decision to put the herd on a blood tested basis was made in the spring of 1927. After the first test was completed it was found that fifteen, or just half of the milking cows, had reacted or were highly suspicious. They were immediately taken out of the herd and segregated.

The negative cattle were frequently tested during the following one and one-half years and, as no positives developed, the state issued a certificate in October, 1928, certifying that the herd was free from contagious abortion. A test has been made each year since that date, without finding a single reacting animal. Judging from the number of calves carried full term, the very small number of abortions, the number of conceptions from single services, the almost total absence of retained placentas and udder troubles, and the vigor and freedom from disease of the calves, there is every reason to believe that there is no contagious abortion in this herd at the present time.

The breeding records show that, up to the time of blood testing, there was more or less abortion each year, with the usual accompanying retained afterbirths and failure to breed. Although the number of milking cows varied from twenty-five to thirty, in 1925 only two heifer calves were registered; in 1926, six; in 1927, after blood testing, eleven; in 1928, seventeen; thirteen in 1929; in 1930, sixteen, and, up to September 1, 1931, nine. Before blood testing the herd was hardly holding its own in point of numbers.

It is of interest to know that the positive animals did not prove to be very profitable. Failure to breed and abortion soon reduced their numbers. The fifteen positive cows that were taken out of the herd when the first blood test was made in 1927, four years ago, have produced eleven heifer calves. This clearly indicates how unprofitable they have been from a breeding standpoint.

The owner is highly gratified with the results obtained by blood testing. We have cooperated very

PRIZE WINNERS
Mark them with DANA Horn Chains

Convenient, permanent, attractive. Brass-plated steel chain with solid brass padlock engraved with any marking desired. Cow blankets and full line of supplies in our 1931 Catalog, all at lowest prices. Send today.

C. H. DANA CO.
45 MAIN STREET, WEST LEBANON, N. H

HORN CHAINS!
The Modern kind with Identification Plate instead of Padlock.
No { *Key to lose* / *Lock to corrode*
Sample sent postpaid (insured) for $1. Send for descriptive circular.
L. R. Morford Iowa City, Iowa

Beat Depression by Advertising More!

Transcript Printing Company
Book, Magazine and Commercial Printers
Printers of... Guernsey Breeders' Journal
PETERBORO - NEW HAMPSHIRE

BREEDERS' EXCHANGE

The rates for advertising in this department—with no display—are 7 cents a word flat. Each word, number and initial counts a word. Terms cash with order. No advertisement of less than 10 words accepted.

GUERNSEYS—Two nice young cows. Yearling bull. Accredited herd. Also pair Belgian Mares, full sisters, four and five, 3,500 lbs., registered. Prices reasonable. Upwey Farm, Wellesley Hills, Mass.

WANTED to lease high class young bull for light service until spring, 1932. Write Irvin B. Benedict, Waynesboro, Pa.

REGISTERED Guernseys, 4 cows, 3 heifers, 1 young bull of May Rose, Sequel breeding. Accredited and Negative. Priced Reasonable. Frank Urbanz, Willard, Wisconsin.

FOUR year old Guernsey Bull sired by Endicott Pride formerly herd sire at Aldrich Farm, five nearest dams average 11572.9 lbs. milk, 620.7 lbs. fat, for sale. Crosby Farm, Milford, New Hampshire.

closely with the state and local veterinarian, whose judgment has been most helpful and whose suggestions for keeping the herd clean have been very practical.

Every animal brought into the herd since the first blood test was made has undergone a quarantine period of sixty days and has passed two negative tests, or has come from a negative herd. Our experience indicates that, when once free from contagious abortion it is not difficult to maintain a clean herd, provided reasonable care is taken to prevent the disease from being brought in by infected animals.

H. HEYWORTH

South Central Idaho Guernsey Tour

A LARGE group of Guernsey breeders from several counties, members of the South Central Idaho Guernsey Breeders' Association, assembled recently and conducted their annual tour of Twin Falls County dairy farms.

Farms visited during the morning included those of John Daiss, Ralph Smith, L. S. Ayotte, Harrison Griffith, Floyd Neale and Claude Oliver. At noon a picnic lunch was enjoyed at the Twin Falls County Fairgrounds and in the afternoon the farms of F. A. Gingerich, Frank Southwick, Vance Naylor and Henry Schick were visited.

At the Henry Schick farm judging and demonstration contests were held, and brief talks were given by F. W. Atkeson, extension dairyman of the University of Idaho, and C. W. Robinson, field representative of THE AMERICAN GUERNSEY CATTLE CLUB.

POSITION WANTED

Milking Barn or Dairy Room

Work by clean, single American man. Well experienced.

P. O. BOX, No. 50

Verona - - - - New Jersey

HILDEBRAND

The Sign of PERFECTION in

ANIMAL PHOTOGRAPHY

We may be in your locality at an early date

Makers of Pictures that Pay

ROBERT F. HILDEBRAND

56 Taylor Street

Torrington, Connecticut

Southeastern Ohio Breeders Meet

THE annual summer meeting of the Southeastern Ohio Guernsey Breeders' Association was held recently at the farm of Fred Nelson, near Wilkesville. Forty breeders were present during the day's activities, which included short addresses by members, a picnic dinner at noon and a judging contest in the afternoon.

Harald Carnahan of Racine, president of the association, presided over the meeting. Floyd S. Barlow, field secretary of the Ohio Guernsey Breeders' Association, was the principal speaker of the day and he outlined the plans of the state association for the development and improvement of the Guernsey breed.

The members and guests then repaired to the barn where a judging contest was held. Four rings of Guernsey cattle, including a ring of senior cows, one of junior cows, one of yearling heifers and one of junior calves, were judged by Mr. Barlow and George W. Kreitler, county agent of Meigs County. The association members then tried their skill at judging the same cattle and first prize was awarded to Mrs. Fred Nelson, second prize to J. L. Spencer of Racine, and third to Robert Salser of Racine.

Guernseys Purchased for Illinois Dairies

CHARLES A. Wilkins, Platteville, sales manager and secretary of the Southwestern Wisconsin Guernsey Breeders' Association, purchased two carloads of Guernsey milk cows for Illinois buyers recently. These animals were selected from the best herds of Grant and Iowa counties.

BREEDERS' LIST

Your name may be listed here by states for one year by sending us $5.00. This also entitles you to a year's subscription to the GUERNSEY BREEDERS' JOURNAL. If you already subscribe to the JOURNAL an adjustment will be made.

Florida

Inspiration Ranch, J. A. Frohock, Inc., Bradenton

Georgia

Meadow Vista Farm, Dr. F. B. Rawlings, Sandersville

Idaho

Jusamite Farm, Sim Tullett, R. No. 7, Idaho Falls

Illinois

Lindenwood Guernsey Farm, Clarence R. Erbes, Lindenwood

Indiana

Brandywine Guernsey Farm, Frank G. Clark, Shelbyville

Kansas

Glencliff Farm, Paul R. Johnson, Independence

Krueger, R. C., Burlington, Coffey County

Maryland

Pleasant Plains Farm, Edward E. Kaiser, Annapolis

Mount Ararat Farms, Dr. Joseph I. France, Port Deposit

Massachusetts

Hillswold Farm, Shrewsbury

Milestones Farm, Miles C. Holden, Barre

Michigan

Thornwood Dairy Co., Ada

Mississippi

Gayoso Farms, Diedrich Ulken, Mgr., Horn Lake.

Missouri

Lynndale Farm, G. R. Johnson, Hichman Mills

Oak Hurst Farm, Parminter & Son, Lockwood

Nebraska

Guernseyvale, Mr and Mrs. Henry Fruth, Rising City

New Jersey

Hollow Hill Farm, Mr. and Mrs. Paul Moore, Convent

North Carolina

Long View Farm, M. I. Rollins, Monroe

Oklahoma

Guernsey Dairy, L. Larson & Son, Chickasha

Lanie's Alfalfa and Guernsey Farm, Manchester

Texas

Dixie Meadow Farm, Ed. F. Riley, Wichita Falls

Mackensen, Louis, R. 1, Box 1060, Houston

Vermont

Bliss, D. S., West Brattleboro

Ward, Burton S., Moretown

Virginia

Sherwood Forest Farm, John Lee Pratt, Fredericksburg

Wyoming

Circle M Ranch, Edward S Moore. Jr,. Big Horn

King Segis Patent Lock

Ear Tag
Bull Staffs
Bull Rings
Hercules
Bull Ties
Show Halters

Description and prices sent on application

Address
H. A. MOYER, Inc.
Syracuse, N. Y. Dept. B

Show Halters
&
Complete Equipment that will put your cattle in the ring to the best advantage.

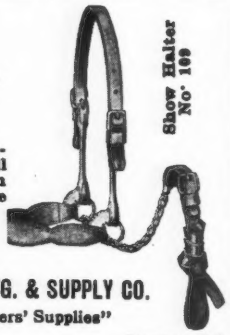

Catalog Mailed on Request

THE WESTON MFG. & SUPPLY CO.
"Stock Breeders' Supplies"
1937 Speer Blvd. Denver, Col.

When answering an advertisement please mention the Guernsey Breeders' Journal

A Line-Bred May Rose Bull Ready For Service

Dropped March 25, 1930. He is by a son of Langwater Pharaoh 98719, a proved sire, that is out of a prize-winning daughter of Langwater Steadfast 31672, with a record of 612.3 pounds of fat at three years of age.

His dam, Queenly of White Farms 199508, as yet untested, is a daughter of Langwater Africander 57121, the sire of 41 A. R. daughters and 11 A. R. sons, out of Molly Rose O. D. 50617, a daughter of Beda's May King 11893—a son of Imp. May Rose King 8336—the sire of 48 A. R. daughters, with a record of 785 pounds of fat.

Five of his seven nearest dams average 15821 pounds of milk and 753.27 pounds of fat. He is a splendid individual with an exceptional inheritance.

For extended pedigree and price, address

Liseter Farm
Newtown Square, Pennsylvania

Alderney Show

(Continued from page 344)

2, Nancy of the Brecque, L. Mocquet; 3, Cherry Blossom IV. of Old Mill, E. J. Burland; 4, Rose of Highland Cottage, N. Duplain; reserve, Peggy of Balmoral, F. C. Odoire.

HEIFER, 1 YEAR AND UNDER 18 MONTHS

1, Blanche II. of Chateau L'Etocq, A. Le Poidevin; 2, Mabel's Bloom II. de la Heche, N. R. Le Cocq; 3, Peachy III. of Tamworth, J. Sebire; 4, Myrtle III. of Fairview, J. B. Simon; 5, Olive's Lily IV. of Dairy Farm, T. W. Shade; reserve, Lotus of Simon's Lane, P. Duplain.

HEIFER CALF, 6 MONTHS AND UNDER 12

1, Norah of Glen Rosa, G. A. Jennings; 2, Princess Beryl of Dairy Farm, T. W. Shade; 3, Mavis IV. of Simon's Lane, N. Duplain; 4, Priscilla of Well Lane, J. J. Renier; 5, Valentine's Ruby of Blaye Farm, W. P. Duplain; reserve, Lady of Old Mill, W. Burland.

HEIFER CALF, UNDER 6 MONTHS

1, Freda of Chateau L'Etocq, A. Le Poidevin; 2, Alsace IV., L. Mocquet; 3, Lil IV. of Rose Farm, H. L. Catts; 4, Dulcie II. of Balmoral, F. C. Odoire; 5, Winnie's Pride III. of Riduna, D. S. Le Cocq; 6, Daffodil of Rose Farm, H. L. Catts; reserve, Mavis of Glen Rosa, G. A. Jennings.

THE KING'S CUPS
For Best Bull

Gay Boy of the Fountain, J. O. Duplain; reserve, Dairymaid's Laddie of Tamworth, J. P. W. Sebire.

For Best Cow

Illinois, J. Blondin; reserve, Rondaline of Rose Farm, F. C. Odoire.

SPECIAL PRIZES

Bucktrout Challenge Cup
Presented For Best Bull in Show
Gay Boy of the Fountain, J. O. Duplain; reserve, Dairymaid's Laddie of Tamworth, J. P. W. Sebire.

Barbenson Challenge Cup
Presented For Best Cow In Show
Illinois, J. Blondin; reserve, Alexandra II. of Highland Cottage, J. McCarthy.

Mignot Challenge Cup
Presented For Best Heifer In Show
Vivia's Jewels's Ruby, J. Baker; reserve, Freda of Chateau L'Etocq, A. Le Poidevin.

Osmond Challenge Cup I.
For Best Heifer In Class I.
May's Pride, J. Simonet; reserve, Kitty III. of Highland Cottage, N. Duplain.

Osmond Challenge Cup II.
For Best Heifer In Class II.
Vivia's Jewels's Ruby, J. Baker; reserve, Nancy of the Brecque, L. Mocquet.

Gaudion Challenge Cup
For Best Heifer In Class III.
Blanche II. of Chateau L'Etocq, A. Le Poidevin; reserve, Mabel's Bloom II. de la Heche, N. R. Le Cocq.

Benest Challenge Cup
For Best Heifer In Classes IV. and V.
Freda of Chateau L'Etocq, A. Le Poidevin; reserve, Norah of Glen Rosa, G. A. Jennings.

Victory Challenge Plate
For Best Bull Shown With Get
Linda's Sailor Lad of Tamworth, J. Sebire; reserve, Dairymaid's Laddie of Tamworth, J. P. W. Sebire.

Batten Challenge Cup
For Best Cow With Progeny
Rondaline of Rose Farm, F. C. Odoire; reserve, Mertha III. of the Marais, A. J. Mignot.

Carl Holmes Challenge Cup
Best Group of Three Progeny Produced By Same Sire
Ironside of Les Chevaliers, J. Simonet; reserve, Ironside of Les Chevaliers.

Wisconsin Breeders' Summer Outing

THE annual summer outing of the Waukesha County Guernsey Breeders' Association and the Guernsey Milk Producers' Cooperative, which was held recently at Shoreland Farms, near Oconomowoc, Wisconsin, owned by L. B. Stevens, was largely attended and thoroughly enjoyed. The rain which had threatened at times during the day, finally materialized late in the afternoon, but not until the greater part of the day's program had been held.

The morning was given over to the 4-H club Guernsey calf showing, fifty-eight calves being shown.

RESERVATION GUERNSEYS

We offer three young bulls, outstanding in all ways, by Roughwood Resolute 102346, A. R.—10 A. R. daughters

Reservation Dictator 176691—Born October 18, 1929. ***Price $175.***
Dam: Margaret's Model 73652
13359.6 lbs. milk, 712.5 lbs. fat, Class A
Four A. R. daughters, including "Milkmaid" and "Madeleine," now on test.

Reservation Louis D'Or 189056—Born October 30, 1930. ***Price $150.***
Dam: Rainbow's Rose of Gold 72596
11752.7 lbs. milk, 689.8 lbs. fat, Class BB
Class Leader when record was made.

Reservation Minute Man 189055—Born October 23, 1930. ***Price $125.***
Dam: Marie's Midget 87268.
9372.2 lbs. milk, 550.1 lbs. fat, Class F.
Dam of Reservation Regina 151603
654.7 lbs. fat, Class D.

Pictures and pedigrees sent on request.

TABER & MIGNIN - - CASTILE, NEW YORK

Wanted.....

Position as Herdsman-Manager

with a breeder who appreciates results in the management of farm business. Years of experience in the handling of dairy cattle, feeds and feeding, Advanced Register work, growing of calves and marketing of milk. Best reference. American, married.

Box S. O. S.
Guernsey Breeders' Journal Peterboro, N. H.

The 100% Club

All members of the Guernsey Breeders' Associations listed here subscribe to the JOURNAL.

If you are in the market for Guernseys, write the secretary of any of the clubs, or several of them, and they may be able to help you locate your wants.

California

Central California Guernsey Breeders' Association, C. E. Fisher, Sec., Hughson.

Idaho

Bonner County Guernsey Breeders' Association, F. L. Cochrane, Sec., Kootenai.

Inland Empire Guernsey Cattle Club, Mrs. Emil S. Boller, Sec., Potlatch.

Indiana

Elkhart County Guernsey Breeders' Association, S. O. Bigler, Sec., R. D. 6, Elkhart.

Marshall County Guernsey Breeders' Association, W. R. Matthews, Sec., Box 254, Plymouth.

Randolph County Guernsey Breeders' Club, P. O. Shierling, Sec., Saratoga.

Iowa

Iowa Guernsey Breeders' Association, Philip Mahr, Sec., Indianola.

Michigan

Genesee County Guernsey Breeders' Association, A. D. Alldredge, Sec., Flint.

Nebraska

Nebraska Guernsey Breeders' Association, L. H. Daft, Sec., 2902 North 59th Street, Lincoln.

New York

Broome County Golden Guernsey Milk Company, John Marcy, Jr., Sec., Security Mutual Bldg., Binghamton.

North Carolina

Guilford County Guernsey Breeders' Association, W. C. Fleming, Jr., Sec., Greensboro.

Ohio

Van Wert Guernsey Cattle Club, Otto Gehres, Sec., Wren.

Pennsylvania

Chester County Guernsey Breeders' Association, H. M. Pate, Sec., Chadds Ford Junction.

Franklin County Guernsey Breeders' Association, Frank N. Miller, Sec., Waynesboro.

Washington

Lewis County Guernsey Cattle Club, R. B. Ticknor, Sec., Centralia.

Pierce County Guernsey Cattle Club, C. J. Lawson, Sec., Puyallup.

Yakima Valley Guernsey Breeders' Association, J. L. Addington, Sec., R. 7. Box 343, Yakima.

A. C. Collentine of Madison was judge. Prizes were won by Ewald Meider of Hartland, whose entry won first in the pure bred bull class; Byron Evans, Wales, whose entry was second, and Willard Lurvey, Dousman, whose entry was third.

In the grade heifer class of twenty-one entries, Ewald Meider was first; James Kuhtz, Waukesha, second; Elenora Harman, Templeton, third.

In the junior pure bred heifer class Jean Love, Waukesha, was first, Clarence Frederick, Pewaukee, second, and Helen Lurvey, Dousman, third.

In the senior heifer calf class Ewald Meider was first, Jean Love, second, and Charles Maule of Dousman, third. Ewald Meider was first, Allan Lurvey of Dousman was second and Robert Hulburt of Waukesha was third in the yearling class, while Hugh Hulburt of Waukesha was first, William Lurvey, second, and Conrad Lurvey, Dousman, third in the two year old heifer class. Ewald Meider also owned the grand champion Guernsey calf of the show.

In the afternoon a short business meeting was held, with L. B. Stevens, president of the Waukesha County Guernsey Breeders' Association, presiding. Mr. Stevens gave a few hearty words of welcome and a short talk. Other speakers were Gavin McKerrow, president of the Golden Guernsey Cooperative; C. B. Finley, fieldman for THE AMERICAN GUERNSEY CATTLE CLUB; County Agent J. F. Thomas; Jack Nesbit of Hoard's Dairyman, Fort Atkinson, and Roy Harris of the official cow testing association.

An interesting program of games for the children and contests of various kinds were held. Inspection of the numerous farm buildings and fine herd and property was also enjoyed by the visitors. A basket lunch was served at noon.

GOLDEN CROWNS
on your Milk Bottles
Improve Their Appearance
Increase Milk Sales
THE CRAWFORD PRESS
South Weymouth, Mass.
Samples for the asking

H. A. Strohmeyer, Jr.
Photographer of Animals
215 Fourth Ave. - NEW YORK, N. Y.

Guernsey Bulls For Sale....
THE PERGOLAS FARM, Harvard, Massachusetts
Bull calves and some ready for service from cows with records of 13000 lbs. milk and 640 lbs. butter fat. A high producing strain and testing high in butter fat. Langwater Holliston and Mixter May Royal blood.
Prices from $100 to $300
Miss Clara Endicott Sears, Owner H. E. Murdock, Foreman

Advertising
is the only way to reach prospective buyers.
Continuous advertising brings the best results
GUERNSEY BREEDERS' JOURNAL

For Quick Sale
20 Heifers, six to twelve months old, out of a clean herd that is tested for T. B. and Abortion. Nice Individuals, excellent breeding. A good buy.
Write
James B. Robertson Paoli, Pa.

Your Market...

Animals from your herd may be distributed Nation-wide through advertising in the Journal

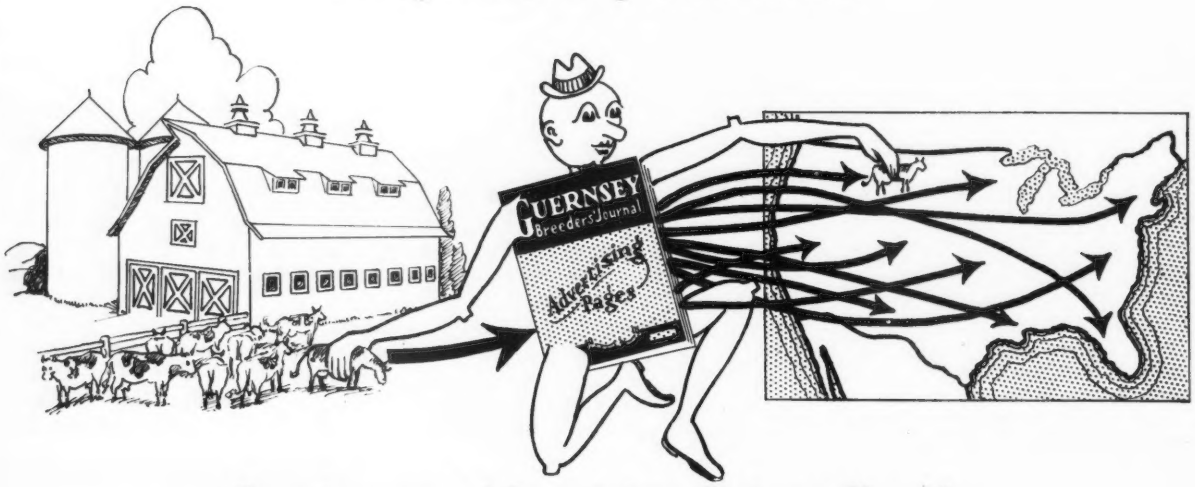

Continuous Advertising Brings Results

Guernsey Breeders' Journal

Our Herd Sire

Saugerties Ultra Monarch 77702, A. R.

Sire of 6 A. R. daughters, one with 636.8 lbs. fat in E, another with 589.1 lbs. fat in G, also sire of 3 A. R. sons.

His sire is Ultra May King 27600, 38 A. R. daughters, 16 of which have made over 600 lbs. fat, also the sire of 17 A. R. sons.

His dam, Princess May Rose 58906, has 1 A. R. daughter and 3 A. R. sons. She has a record of 12270.2 lbs. milk, 688.4 lbs. butter fat in C.

We offer several open and bred Heifers due to natural increase of our Herd.

Federal Accredited Herd No. 181336 ***Blood Tested***

MAPLE LANE FARM

A. H. CHAMBERS, *Owner* **Kingston, New York**

Visitors Always Welcome

MAYUNSOOK FARM

offers three ten-months-old sons of

FALCON'S FASHION 61966, A. R.

from dams with over 600 lbs. fat.

Also twenty-months-old bull by same sire, with dam to finish December 1 with about 800 lbs. fat.

Females of above breeding, many bred to our

Junior Herd Sire

GREEN MEADOW JUDGE 177984,

a splendid son of Green Meadow Coronation King 109429, A. R., and Springside Jane 192497, A. R.

Ray E. Gleason, Mgr. **North Adams, Mass.**

Accredited Herds

FOR SALE

Negative to the blood test, either pure bred or grade Guernseys, also a large offering in fresh and heavy in-calf heifers and cows and open and bred heifers. Let us tell you how we can meet your requirements before you spend considerable time looking around.

DUNN'S TOUR

W. S. DUNN, Sales Manager

SCHOHARIE - - - NEW YORK